

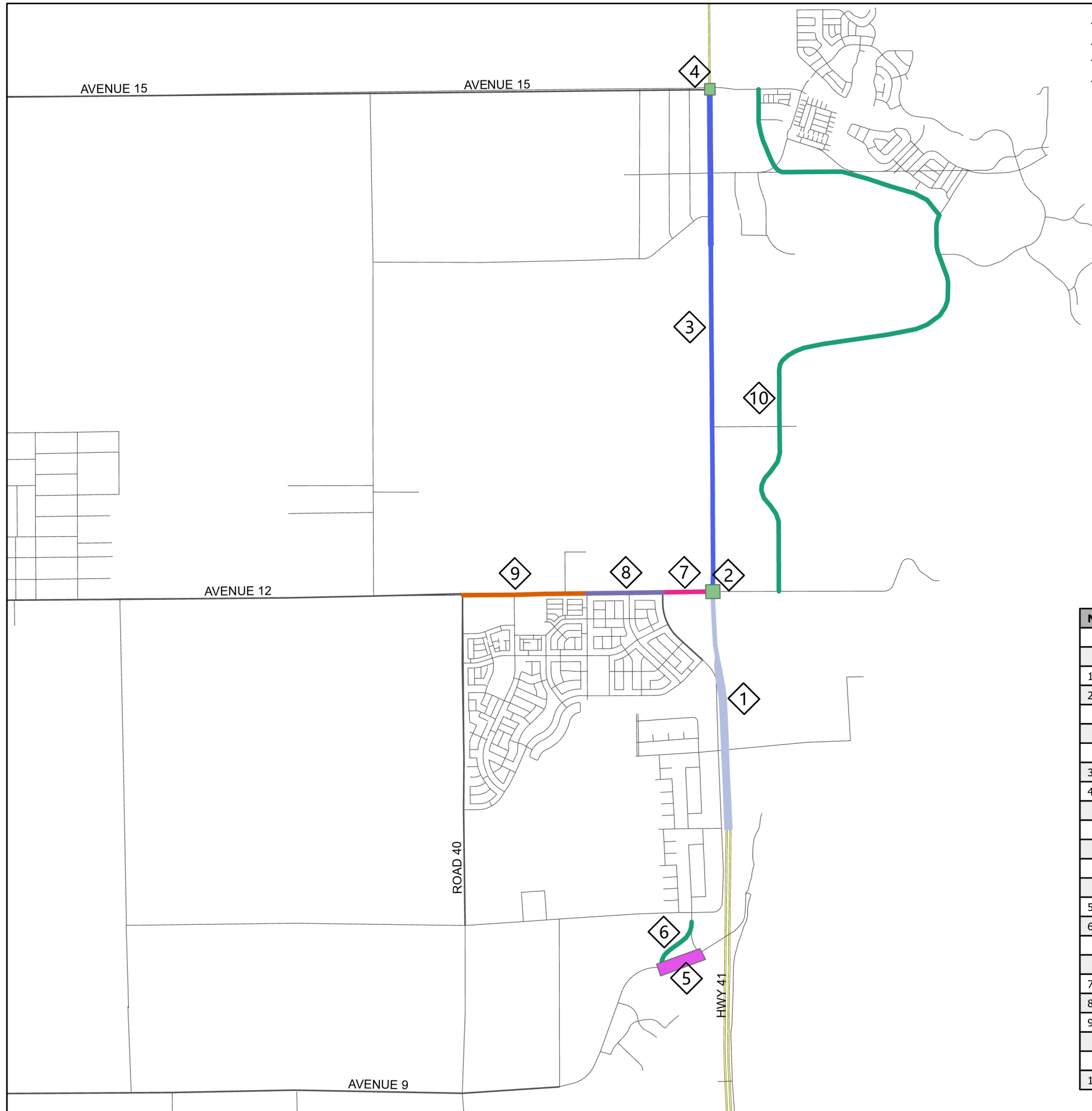

NEAR TERM (1-5 YEARS) PROJECT LOCATIONS



Legend

INTERSECTIONS NEAR TERM
PRJ

- Intersection Improvements
- Relocate Intersection

ROADS NEAR TERM
PRJ

- Construct 2 Lane Road
- Construct 4 Lane Road
- Construct 6 Lane Road
- Construct 8 Lane

HWY 41 NEAR TERM
PRJ

- Construct 4 Lane
- Construct 4 Lane Expressway

MAJOR ROADS
COUNTY ROADS
STATE HWY

N1	NEAR TERM (1-5 YEARS)
	STATE ROUTE 41
1	Construct a 4-lane expressway from Avenue 10 1/2 to Avenue 12
2	Construct full Intersection Improvements at Avenue 12
	2-through lanes at all legs of the intersection (North, East, South, West)
	2-left turn lanes at all legs of the intersection (North, East, South, West)
	2-right turn lanes at all legs of the intersection (North, East, South, West)
3	Construct a 4-lane conventional Highway from Avenue 12 through Avenue 15
4	Construct full Intersection Improvement at Avenue 15
	2-through lanes at all legs of the intersection (North, East, South, West)
	2-left turn lanes at all legs of the intersection (North, East, South, West)
	2-right turn lanes at all legs of the intersection (North, East, South, West)
	CHILDREN'S BOULEVARD
5	Relocation of the Intersection of Lanes Bridge and Children's Blvd approximately 1,600 feet further west from current intersection
6	Construct 2 lane road from new intersection back to Lanes Bridge Dr
	AVENUE 12
7	Construct a 8 Lane segment from its intersection with State Route 41 to Riverwalk Blvd S
8	Construct a 6 Lane segment from its intersection with Riverwalk Blvd S to Riverstone Blvd SE
9	Construct a 4 Lane segment from its intersection with Riverstone Blvd SE through Road 40
	RIO MESA BOULEVARD
10	Construction of a 2-Lane roadway from its Intersection of Avenue 12 to Avenue 15



MID TERM (6-10 YEARS) PROJECT LOCATIONS

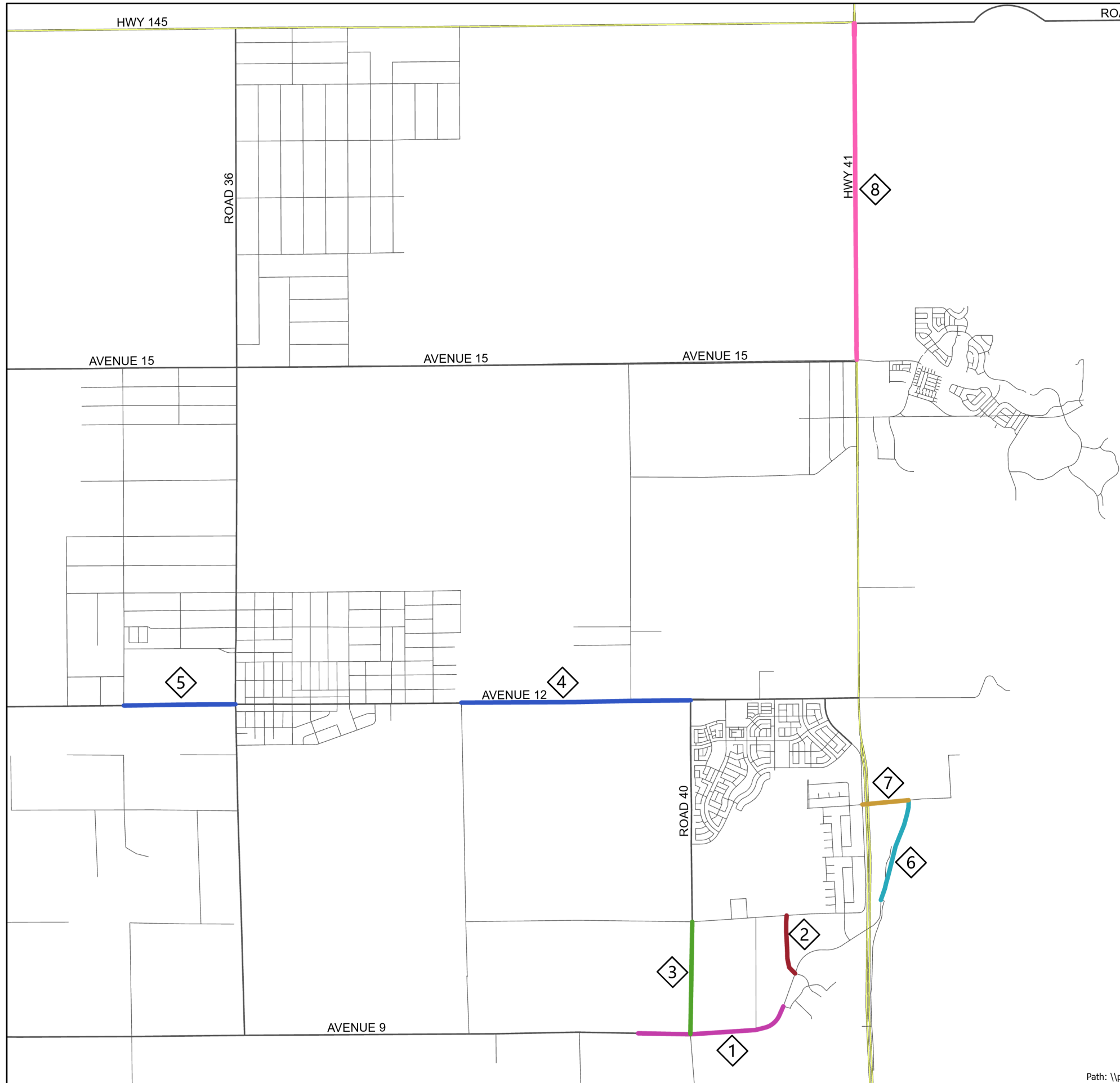

Legend

ROADS MID TERM PRJ

- Construct 2 Lane Road
- Construct 4 Lane Road
- Construct Road
- Construct 2 Lane Road
- Extend Construct 4 Lane
- Improve Construct 2 Lane Road

HWY 41 MID TERM PRJ

- Construct Southbound Lane

MAJOR ROADS —

COUNTY ROADS —

STATE HWY —

M2	MID TERM (6-10 YEARS)
	Children's Blvd/Avenue 9
1	Extend 4-Lane Road Segment through the Intersection of Road 39 1/2
2	Peck Blvd Constructed north of Childrens Blvd to Avenue 10
	Road 40
3	Construct a 2-Lane roadway from the Intersection of Avenue 10 to Avenue 9
	Avenue 12
4	Construct a 4-Lane Segment from Road 40 to Road 38
5	Construct a 4-Lane Segment from Road 36 to Road 35
	Rio Mesa Boulevard
6	Construct a 2-Lane roadway from the Interchange at State Route 41/Children's Blvd north to Avenue 11.
7	Improve Avenue 11 to a full 2-Lane Roadway from its Intersection with Business Route 41 to Rio Mesa Blvd
	State Route 41
8	Construct a second Southbound Lane from State Route 145 to Avenue 15



LONG TERM (11+ YEARS) PROJECT LOCATIONS

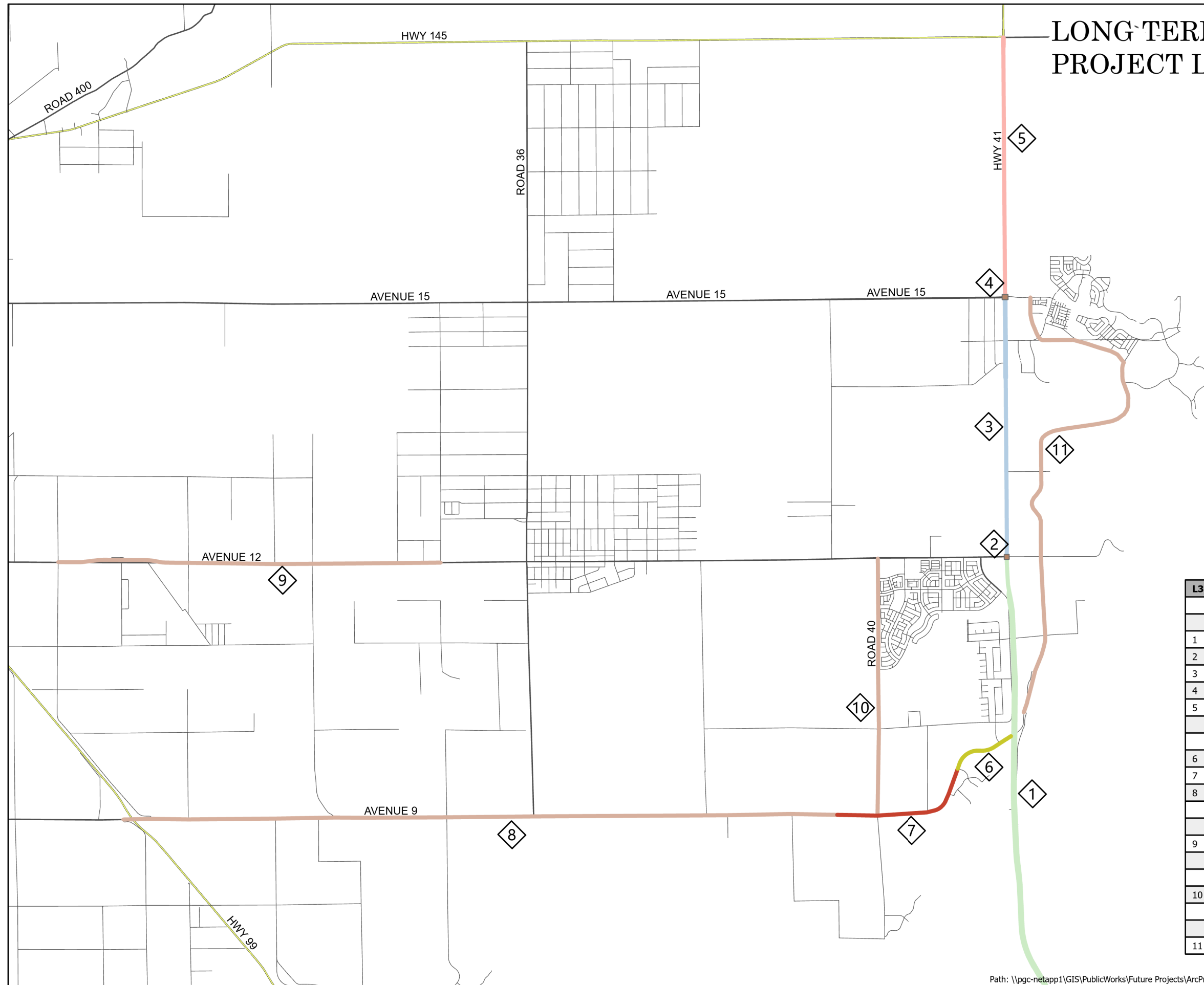

Legend

INTERSECTIONS LONG TERM

PRJ

- Intersection Improvements

PRJ

- Widen Construct 4 Lane
- Widen Construct 6 Lane
- Widen Construct 8 Lane

PRJ

- Widen Construct 4 Lane
- Widen Construct 4 Lane Expressway
- Widen Construct 6 Lane

- MAJOR ROADS
- COUNTY ROADS
- STATE HWY



L3 LONG TERM (11+ YEARS)	
	State Route 41
1	Widen Freeway to 6-Lanes from Madera County Line to Avenue 12
2	Full Interchange at Avenue 12
3	Widen to 4-Lane Expressway from Avenue 12 to Avenue 15
4	Full Interchange at Avenue 15
5	Widen to 4-Lane from Avenue 15 to State Route 145
	Childrens Boulevard/Avenue 9
6	Widen to 8-Lanes from Interchange at State Route 41 to Peck Blvd Intersection
7	Widen to 6-Lanes from Peck Boulevard through Road 39 1/2
8	Widen to 4-Lanes from Road 39 1/2 to State Route 99 Including BNSF Overcross
	Avenue 12
9	Widen to 4-Lanes from Road 35 to Road 30 1/2
	Road 40
10	Widen to 4-Lanes from Avenue 12 to Avenue 9
	Rio Mesa Boulevard
11	Construct a 4-Lane roadway from Children's Blvd Interchange to Avenue 15