WILLDAN Engineering | extending your reach

COUNTY OF MADERA
AVENUE 12 FROM ROAD 40 TO HIGHWAY 41

ALIGNMENT B R/W - 9/4/24

LEGEND

- EXISTING R/W
- PROPOSED R/W
- EXISTING CENTERLINE
- PROPERTY LINE
- PROPOSED STRIPING
- PROPOSED C&G
- PROPOSED EP
- PROPOSED PAVEMENT

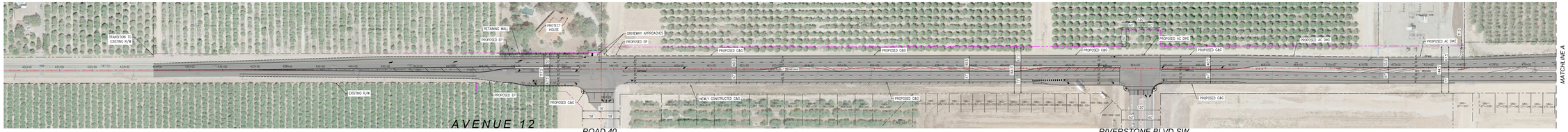

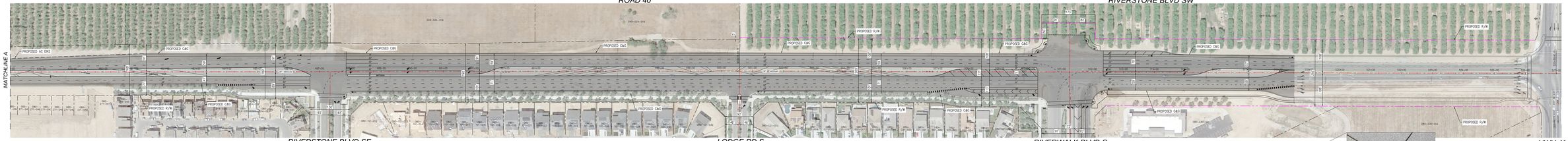

TYPICAL ELEVATION
NTS

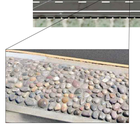

ENLARGEMENT
NTS

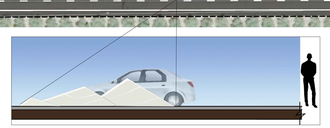

TYPICAL ELEVATION
NTS

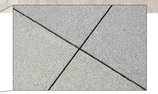

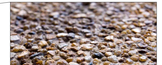

MEDIAN HARDSCAPE CONCEPT 2 SHOWN ABOVE

NOT FOR CONSTRUCTION, PLOTTED: 9/4/2024

© 2024 WILLDAN Engineering, Inc. (WILLDAN) - Madera Co Avenue 12 (PROJ0000-0000-0000) - Alignment B.dwg - Sep 04, 2024 - 2:29pm - Alignment B