

CORNER RECORD

Document Number

14-005-CK

City of UNINCORPORATED

County of MADERA, California

Brief Legal Description THE NORTHWEST CORNER OF THE SE 1/4 OF THE SW 1/4 OF SECTION 30, 8/23

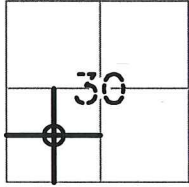

T. 8 S., R. 23 E.

CORNER TYPE

Government Corner Control
 Meander Property
 Rancho Other

COORDINATES(Optional)

N. _____
 E. _____
 Zone _____ NAD27 NAD83
 NAD83 Epoch _____
 Elev. _____
 Vert. Datum: NGVD29 NADV88
 Meas. Units: Metric Imperial

Date of Survey APRIL 30, 2014

Corner - Left as found Found and tagged Established Reestablished Rebuilt

Identification and type of corner found: Evidence used to identify or procedure used to establish or reestablish the corner:

**FOUND CONTROLLING MONUMENTS AS SHOWN ON RECORD OF SURVEY BOOK 39,
 PAGE 125, M.C.R. AS NECESSARY TO ESTABLISH THE NW CORNER OF THE SE 1/4
 OF THE SW 1/4 OF SECTION 30, 8/23**

A description of the physical condition of the monument as found and as set or reset:

SET 5/8" REBAR, TAGGED LS 4298, UP 4" AT RECORD POSITION

SURVEYOR'S STATEMENT

This Corner Record was prepared by me or under my direction in conformance with
 the Land Surveyor's Act on MAY 05, 2014.

Signed _____ P.L.S. or R.C.E. No.: PLS 4298



COUNTY SURVEYOR'S STATEMENT

This Corner Record was received 5/21, 2014 and examined
 and filed 6/5, 2014.

Signed David M. McGlasson P.L.S. or R.C.E. No.: 6968

Title _____

County Surveyor's Comment _____



RECORD OF SURVEY

IN SECTION 39, T. 8 S., R. 23 E., M.C.B.#M.

FOR
BILL REINBOLT AND COLLEEN BETHLE
 OFFER OF DEDICATION 1992-3

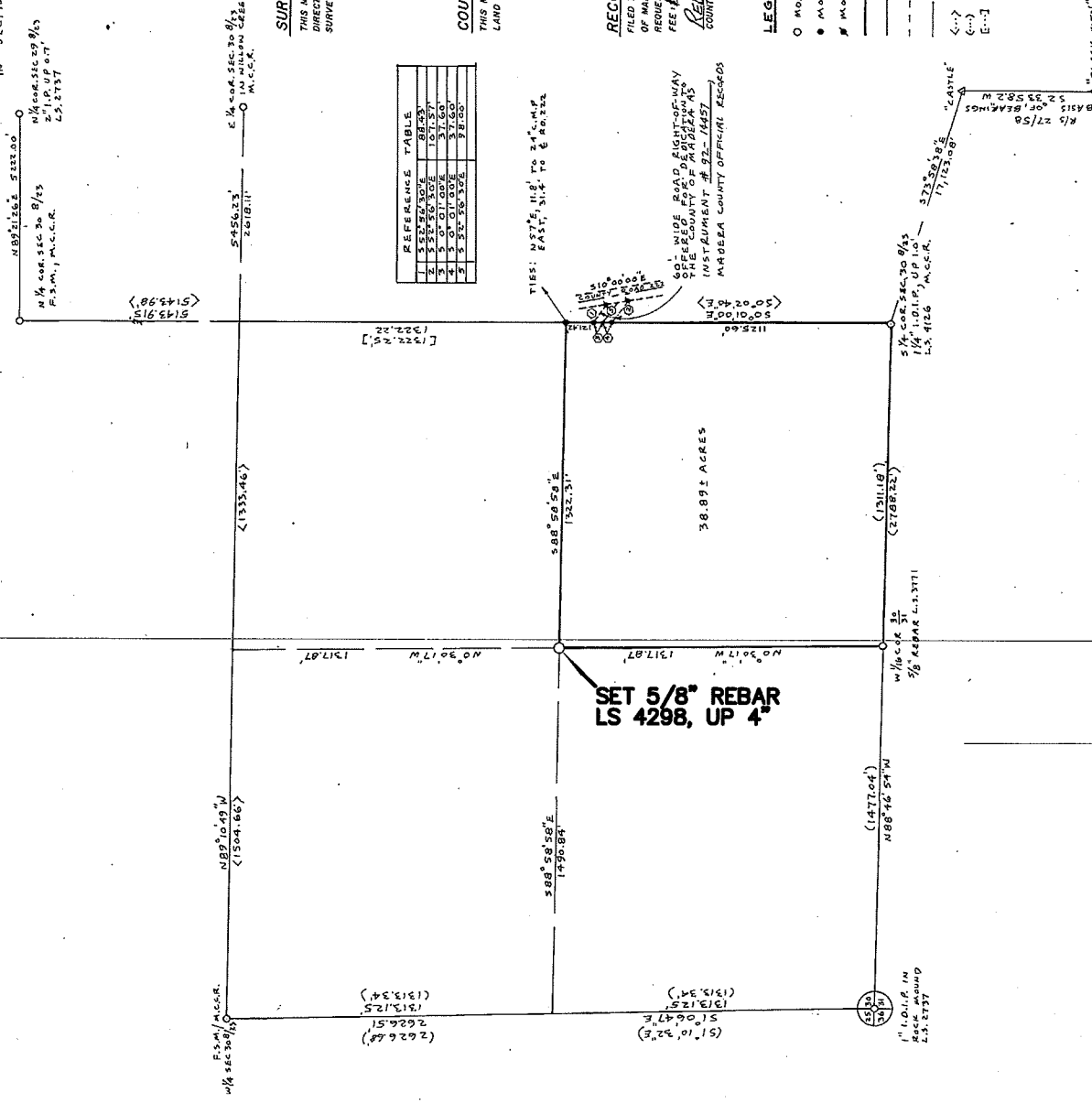

REFERENCE TABLE	
1	113.22
2	101.37
3	37.60
4	9.00
5	9.00

SURVEYOR'S STATEMENT

THIS MAP CORRECTLY REPRESENTS A SURVEY MADE BY ME OR UNDER MY DIRECTION IN COMPLIANCE WITH THE REQUIREMENTS OF THE SURVEY ACT. SURVEYORS ACT AT THE REQUEST OF BILL REINBOLT ON 4-19-92

Douglas A. Breadahl
 DOUGLAS A. BREADAHL, L.S. 4809

COUNTY SURVEYOR'S STATEMENT

THIS MAP HAS BEEN EXAMINED IN ACCORDANCE WITH SECTION 8766 OF THE LAND SURVEYORS ACT THIS 3 DAY OF JUNE, 1992.

Douglas A. Breadahl
 COUNTY SURVEYOR
 REC 15301

RECORDER'S STATEMENT

FILED THIS 27th DAY OF JUNE, 1992, AT 2:31 PM IN BOOK OF MAPS AT PAGE 15 OF MARICOPA COUNTY RECORDS AT THE REQUEST OF BILL REINBOLT AND COLLEEN BETHLE.

Rebecca Martinez
 COUNTY CLERK-RECORDER BY *Justin D. Bell* DEPUTY

LEGEND

- O MONUMENTS FOUND AND ACCEPTED AS NOTED
- MONUMENTS SET, 3/4" x 3/8" L.O.I.P.'S TAGGED L.S. 4559
- # MONUMENTS SET, 1/2" x 2/4" REBARS TAGGED L.S. 4559
- SUBJECT PROPERTY BOUNDARY LINES
- OTHER BOUNDARY LINES
- ROAD EIGHT-OF-WAY LINES
- BARRIERS ARE NOT DIVISION LINES
- (---) INDICATES RECORD DATA FROM R/S 3/18/1, M.C.B.#M.
- (---) INDICATES RECORD DATA FROM R/S 17/16/5, M.C.B.#M.
- [---] INDICATES RECORD DATA FROM R/S 2/1/19, M.C.B.#M.

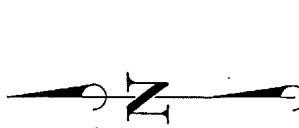

Scale: 1" = 300'