

CORNER RECORD

COUNTY OF MADERA T. 9 SOUTH R. 17 EAST M.D.B. # MERIDIAN CALIFORNIA

CORNER TYPE: GOVT. CORNER MEANDER RANCHO CONTROL OTHER

CORNER IDENTIFICATION - DATE OF VISIT _____ 19____

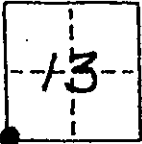

SW COR. SEC. 13, 9/17

CORNER -- LEFT AS FOUND FOUND AND TAGGED REESTABLISHED OBLITERATED CORNER REBUILT

PHYSICAL DESCRIPTION OF CORNER FOUND; EVIDENCE AND METHOD USED TO IDENTIFY OR REESTABLISH

FOUND 2" IRON PIPE, UP 0.2', TAGGED R.C.E. 13,527

PHYSICAL DESCRIPTION OF MONUMENTS REBUILT OR PERPETUATED

CALIFORNIA COORDINATE SYSTEM ORDER FIRST SECOND THIRD
 STATIONS USED: NGS (USC & GS) STATE COUNTY OTHER STATION _____ STATION _____
 ZONE _____ ELEVATION _____ NORTHINGS (N) _____ EASTINGS (E) _____

SKETCH: (Include reference tie or witness points, remarks and topo of area)

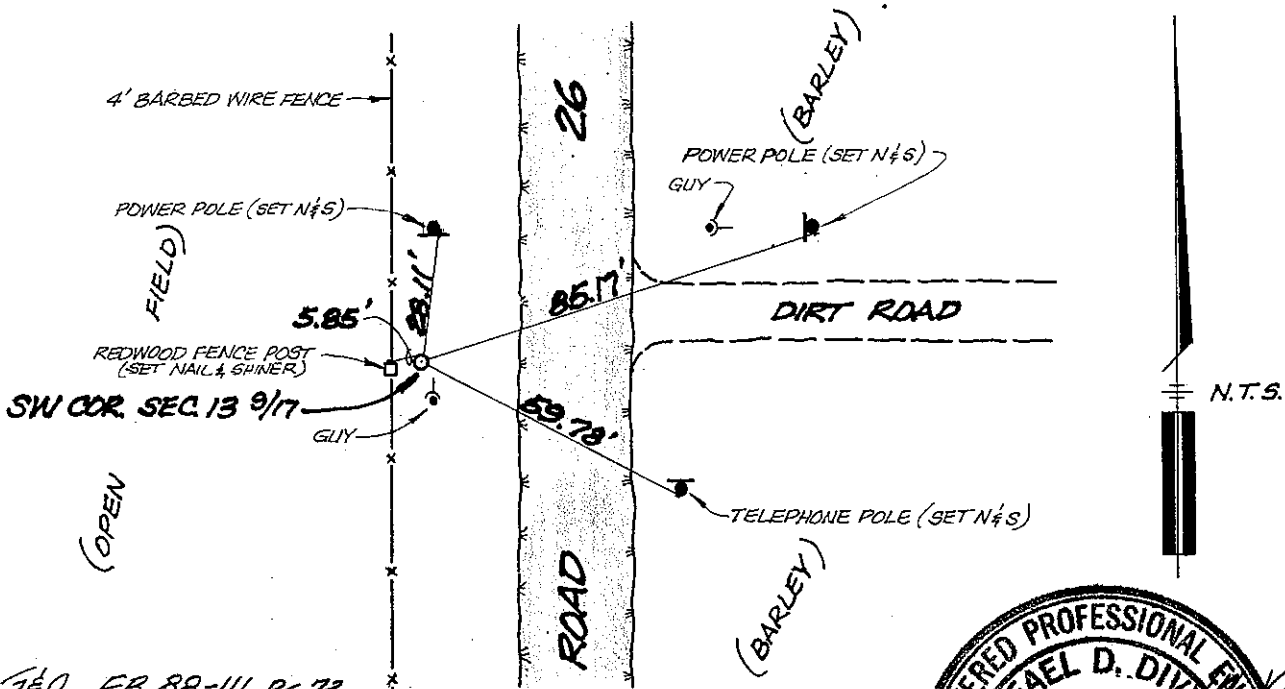

440 FB 88-111, P. 479

SURVEYOR'S CERTIFICATE AND SIGNATURE UNDER MY DIRECTION IN CONFORMANCE WITH THE SURVEYORS ACT ON September 30, 1988
 SIGNED: *William D. Jacobs*
 S 5221
 Exp. 6-30-91
 U.S. or R.C.E. No. _____



THE CORNER WAS RECEIVED, AND EXAMINED AND FOUND TO BE CORRECT AND TRUE TO THE ORIGINAL RECORDS AND STATEMENTS ON RECORD.
 REGISTERED PROFESSIONAL ENGINEER SURVEYOR'S CERTIFICATE No. 0030017 EXP. 1988
 TITLE Rafael D. Divina
 DOCUMENT No. _____
 STATEMENT ON BACK OF THIS RECORD YES NO

