

CORNER RECORD

Document Number _____

City of _____

County of Madera, California

Brief Legal Description Record of Survey Book 30, Maps, Page 120

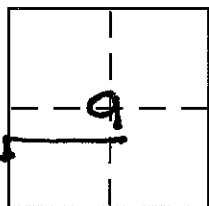

9/17

CORNER TYPE

- Government Corner Control
- Meander Property
- Rancho Other

Date of Survey May 2006

COORDINATES (Optional)

N. _____
 E. _____
 Zone _____ NAD27 NAD83
 NAD83 Epoch _____
 Elev. _____
 Vert. Datum: NGVD29 NAVD88
 Meas. Units: Metric Imperial

Corner - Left as found Found and tagged Established Reestablished Rebuilt

Identification and type of corner found: Evidence used to identify or procedure used to establish or reestablish the corner:

See sketch

A description of the physical condition of the monument as found and as set or reset:

See sketch

SURVEYOR'S STATEMENT

This Corner Record was prepared by me or under my direction in conformance with the Land Surveyor's Act on 5-31-06

Signed [Signature] P.L.S or R.C.E. No. 4403 [Signature]

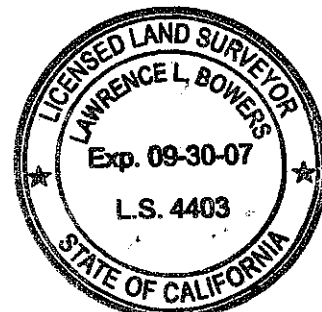

COUNTY SURVEYOR'S STATEMENT

This Corner Record was received 6-6-06

and examined and filed 6-6-06

Signed [Signature] P.L.S or R.C.E. No. 32,951

Title County Surveyor



County Surveyor's Comment The L.S. # was added by the County Surveyor to the above surveyor's statement & reflects the number shown on the L.S. stamp to the right surveyor of record signature.

MERCED COUNTY
 MADERA COUNTY
 CHOWCHILLA RIVER

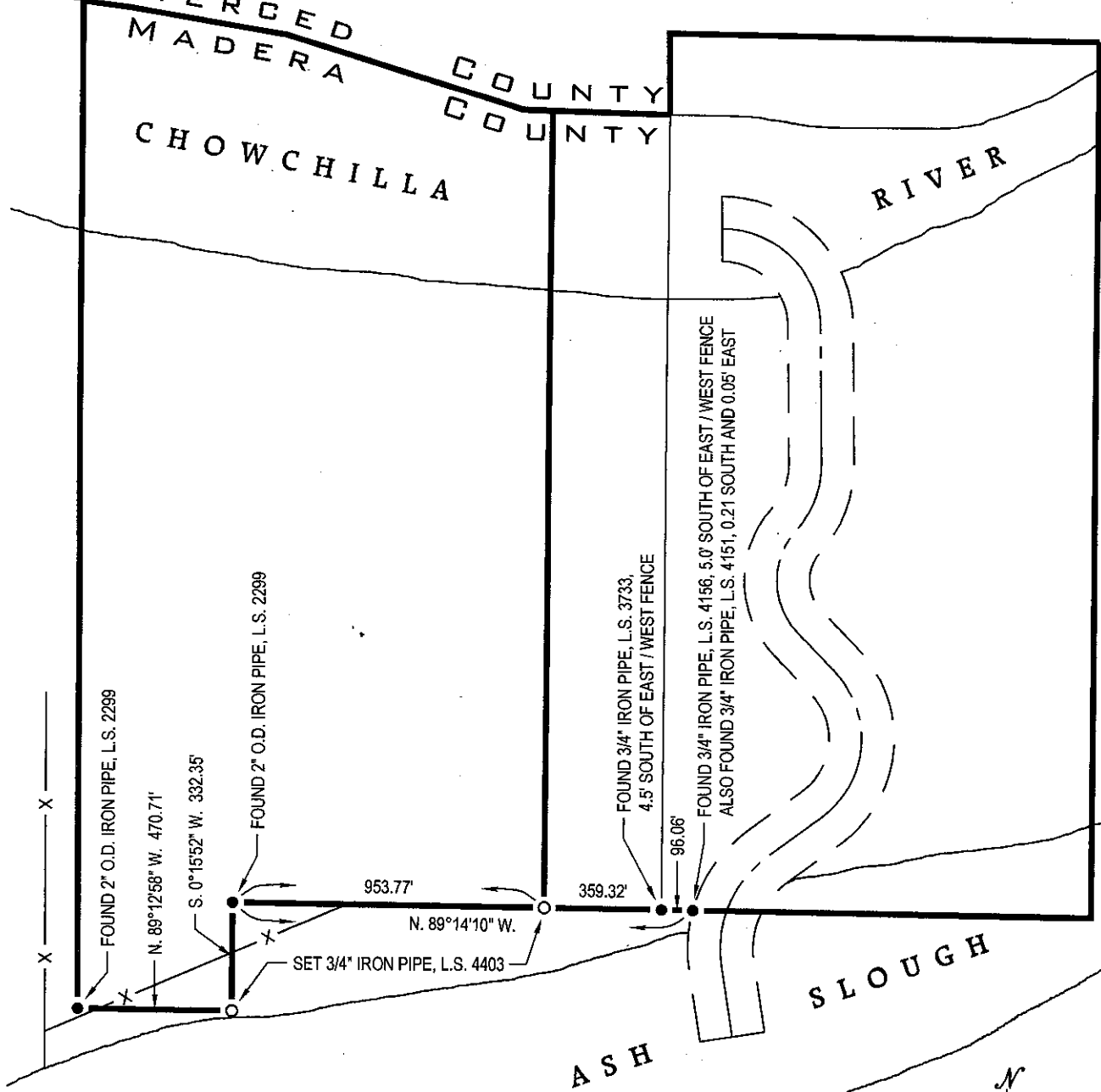

FOUND 2" O.D. IRON PIPE, L.S. 2299
 N. 89°12'58" W. 470.71'
 S. 0°15'52" W. 332.35'

FOUND 2" O.D. IRON PIPE, L.S. 2299
 953.77'
 N. 89°14'10" W.
 SET 3/4" IRON PIPE, L.S. 4403

FOUND 3/4" IRON PIPE, L.S. 3733,
 4.5' SOUTH OF EAST / WEST FENCE

FOUND 3/4" IRON PIPE, L.S. 4186, 5.0' SOUTH OF EAST / WEST FENCE
 ALSO FOUND 3/4" IRON PIPE, L.S. 4151, 0.21' SOUTH AND 0.05' EAST

ASH SLOUGH

REFERENCE:
 Record of Survey for Johnny Martin, Jr. & David C. Martin,
 Book 30, Maps, Page 128, Madera County Records.

