

CORNER RECORD

Document Number _____

City of UNINCORPORATED

County of MADERA, California

Brief Legal Description LOTS 42 & 43 OF CASCADEL WOODS SUBDIVISION NO. 2, TRACT NO. 24, RECORDED IN BOOK 7 OF MAPS AT PAGES 76-77, M.C.R.

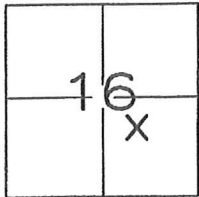

T.8S., R.23E.

CORNER TYPE

- | | | | |
|-------------------|--------------------------|----------|-------------------------------------|
| Government Corner | <input type="checkbox"/> | Control | <input type="checkbox"/> |
| Meander | <input type="checkbox"/> | Property | <input checked="" type="checkbox"/> |
| Rancho | <input type="checkbox"/> | Other | <input type="checkbox"/> |

Date of Survey MAY 14, 2015

COORDINATES(Optional)

- N. _____
 E. _____
 Zone _____ NAD27 NAD83
 NAD83 Epoch _____
 Elev. _____
 Vert. Datum: NGVD29 NADV88
 Meas. Units: Metric Imperial

Corner - Left as found Found and tagged Established Reestablished Rebuilt

Identification and type of corner found: Evidence used to identify or procedure used to establish or reestablish the corner:
FOUND ORIGINAL MONUMENTS OF RECORD, AND USED PRORATION REESTABLISH THE MISSING CORNER ON THE WESTERLY LINE OF LOT 42, AS SHOWN ON SHEET 2.

A description of the physical condition of the monument as found and as set or reset:
SET 5/8" REBAR, WITH PLASTIC CAP MARKED "LS 8779", UP 6".

SURVEYOR'S STATEMENT

This Corner Record was prepared by me or under my direction in conformance with the Land Surveyor's Act on MAY 20, 2015.

Signed _____ P.L.S. or R.C.E. No.: PLS 8779

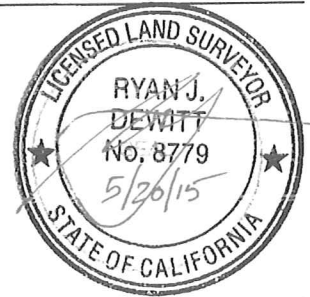

COUNTY SURVEYOR'S STATEMENT

This Corner Record was received June 1, 2015 and examined _____ and filed June 23, 2015.

Signed David McGlasson P.L.S. or R.C.E. No.: PLS 6968

Title Acting County Surveyor

County Surveyor's Comment _____





SCALE 1"=30'

LEGEND

- FOUND SURVEY MONUMENT (AS NOTED)
- SET 5/8" REBAR, TAGGED LS 8779
- DIMENSION POINT (NOTHING FOUND OR SET)
- PROPERTY LINE
- ADJOINING PROPERTY LINE
- - - RIGHT-OF-WAY CENTERLINE

CORNER RECORD

OF

LOTS 42 & 43 OF CASCADEL WOODS
SUBDIVISION NO. 2, TRACT NO. 24, RECORDED IN
BOOK 7 OF MAPS AT PAGES 76-77, M.C.R.

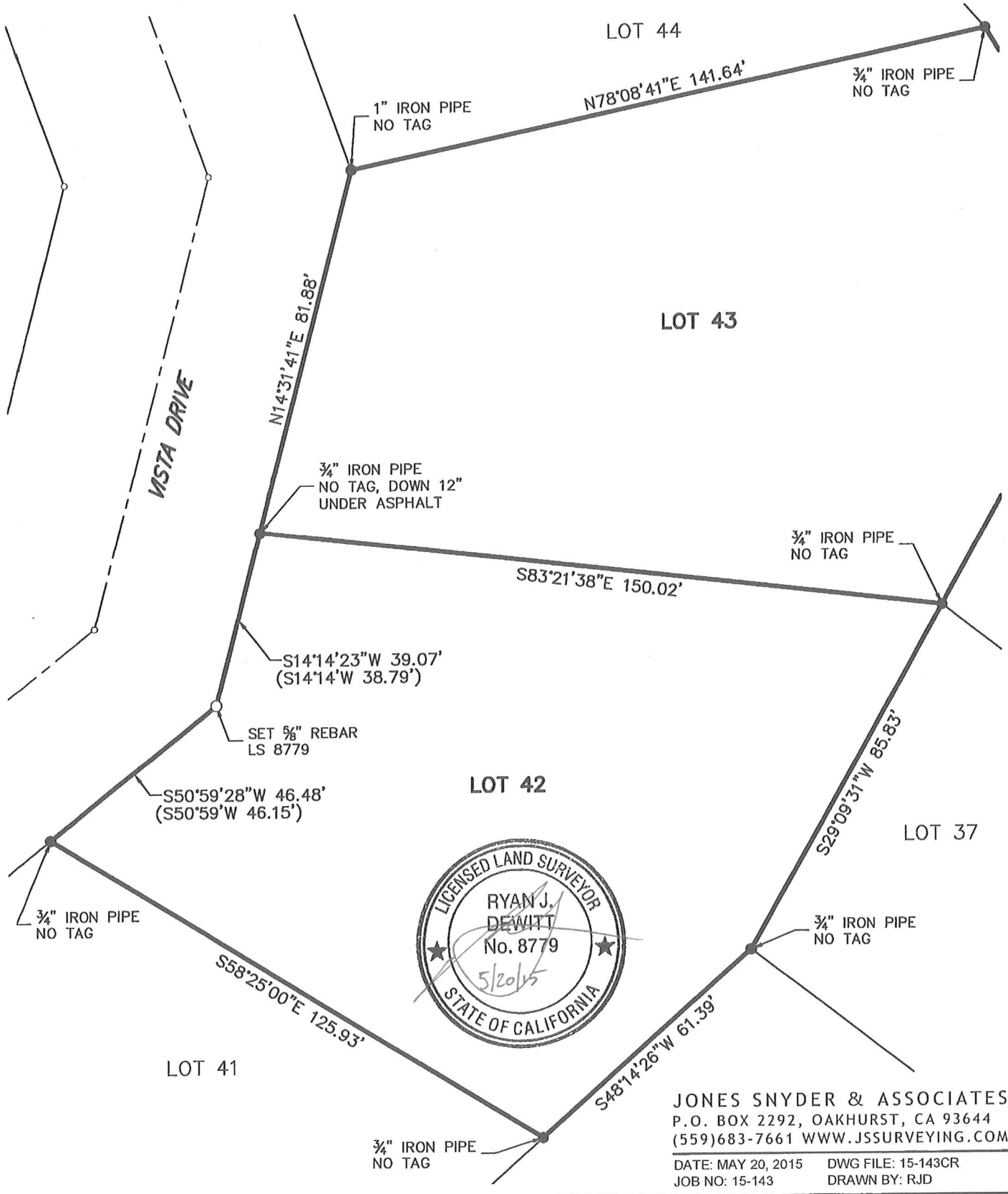

JONES SNYDER & ASSOCIATES
P.O. BOX 2292, OAKHURST, CA 93644
(559)683-7661 WWW.JSSURVEYING.COM

DATE: MAY 20, 2015 DWG FILE: 15-143CR
JOB NO: 15-143 DRAWN BY: RJD