

# CORNER RECORD

Agency Index \_\_\_\_\_  
 Document Number \_\_\_\_\_

City of UNINCORPORATED County of MADERA, California

Brief Legal Description THE NORTHWEST CORNER OF PARCEL 5 OF PARCEL MAP 968, ON FILE IN BOOK 21 OF MAPS AT PAGES 39-43 (SHEET 4), M.C.R.

	<b>CORNER TYPE</b>		<b>COORDINATES (Optional)</b>	
	Government Corner <input type="checkbox"/>	Control <input type="checkbox"/>	N. _____	E. _____
	Meander <input type="checkbox"/>	Property <input checked="" type="checkbox"/>	Elevation _____	
	Rancho <input type="checkbox"/>	Other <input type="checkbox"/>	Units Metric <input type="checkbox"/> U.S. Survey Foot <input checked="" type="checkbox"/>	
Date of Survey <u>MARCH, 2019</u>		Horizontal Datum _____		
		Zone _____ Epoch Date _____		
		Vertical Datum _____		
		<input type="checkbox"/> Complies with Public Resources Code §§8801-8819		
		<input type="checkbox"/> Complies with Public Resources Code §§8890-8902		

SEC. 16, T.8S., R.23E., MDM

PLS Act Ref.:	<input checked="" type="checkbox"/> 8765(d)	<input type="checkbox"/> 8771	<input type="checkbox"/> 8773	<input type="checkbox"/> Other:
Corner/ Monument:	<input type="checkbox"/> Left as found	<input type="checkbox"/> Established	<input type="checkbox"/> Rebuilt	<input type="checkbox"/> Pre-Construction
	<input type="checkbox"/> Found and tagged	<input checked="" type="checkbox"/> Reestablished	<input type="checkbox"/> Referenced	<input type="checkbox"/> Post-Construction

Narrative of corner identified and monument as found, set, reset, replaced, or removed:  
 See sheet #2 for description(s):

### SURVEYOR'S STATEMENT

This Corner Record was prepared by me or under my direction in conformance with  
 the Professional Land Surveyors' Act on 05/06/2019  
 Signed NICHOLAS VANLANDINGHAM P.L.S. or R.C.E. No. 8393



### COUNTY SURVEYOR'S STATEMENT

This Corner Record was received 5/8/2019  
 and examined and filed 5/9/2019  
 Signed Garland R. Shaw P.L.S. or R.C.E. No. 4837  
 Title CO-ACTING COUNTY SURVEYOR

County Surveyor's Comment



EX  
9/30/20



SCALE 1"=30'

# CORNER RECORD

PARCEL 7 OF PARCEL MAP 968, ON FILE IN BOOK  
21 OF MAPS AT PAGES 39-43 (SHEET 4), M.C.R.  
LOCATED IN SECTION 15, T8S/R23E

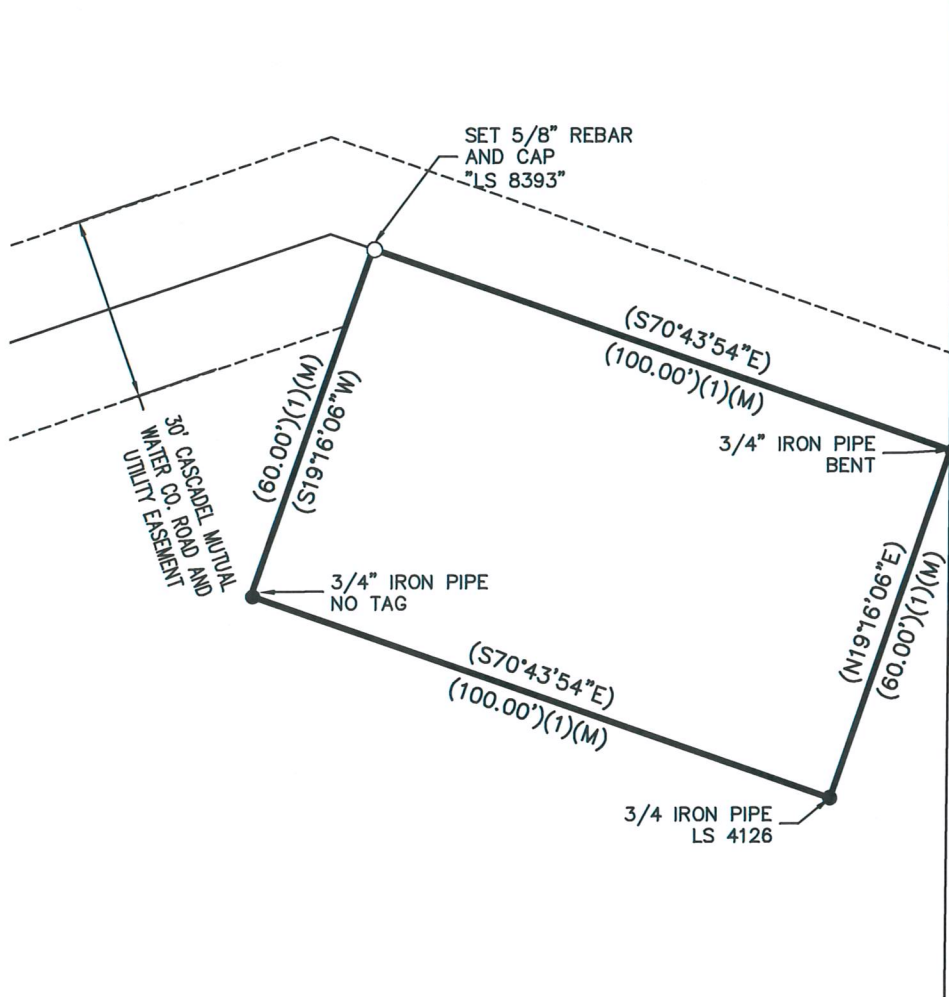

## LEGEND

- FOUND SURVEY MONUMENT (AS NOTED)
- SET 5/8" REBAR, W/CAP, MARKED "LS 8393"
- ⊗ DIMENSION POINT (NOTHING FOUND OR SET)
- PROPERTY LINE
- ADJOINING PROPERTY LINE
- - - - - EASEMENT LINE
- (...)(1) DATA PER BK. 21, PG. 42, M.C.R.
- (M) MEASURED

JONES SNYDER & ASSOCIATES  
P.O. BOX 2292, OAKHURST, CA 93644  
(559)683-7661 WWW.JSSURVEYING.COM

DATE: 05/06/19 BY: JJJ  
FILE:W:\2019\19-085\CAD\Drawings\COR REC.dwg