

CORNER RECORD

Agency Index _____
 Document Number _____

City of UNINCORPORATED County of MADERA, California

Brief Legal Description THE SOUTHERN MOST CORNER OF PARCEL 5 OF PARCEL MAP 968, ON FILE IN BOOK 21 OF MAPS AT PAGES 39-43 (SHEET 2), M.C.R.

CORNER TYPE		COORDINATES (Optional)	
<input type="checkbox"/> Government Corner	<input type="checkbox"/> Control	N. _____	E. _____
<input type="checkbox"/> Meander	<input type="checkbox"/> Property	<input type="checkbox"/> Elevation _____	
<input type="checkbox"/> Rancho	<input type="checkbox"/> Other	<input checked="" type="checkbox"/> Units	Metric <input type="checkbox"/> U.S. Survey Foot <input checked="" type="checkbox"/>
Date of Survey <u>MARCH, 2019</u>		<input type="checkbox"/> Horizontal Datum _____	
		Zone _____ Epoch Date _____	
		Vertical Datum _____	
		<input type="checkbox"/> Complies with Public Resources Code §§8801-8819	
		<input type="checkbox"/> Complies with Public Resources Code §§8890-8902	

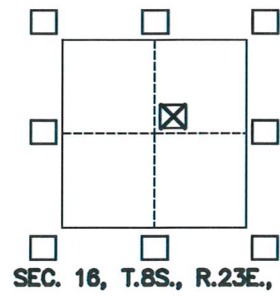

SEC. 16, T.8S., R.23E., MDM

PLS Act Ref.:	<input checked="" type="checkbox"/> 8765(d)	<input type="checkbox"/> 8771	<input type="checkbox"/> 8773	<input type="checkbox"/> Other:
Corner/ Monument:	<input type="checkbox"/> Left as found	<input type="checkbox"/> Established	<input type="checkbox"/> Rebuilt	<input type="checkbox"/> Pre-Construction
	<input type="checkbox"/> Found and tagged	<input checked="" type="checkbox"/> Reestablished	<input type="checkbox"/> Referenced	<input type="checkbox"/> Post-Construction

Narrative of corner identified and monument as found, set, reset, replaced, or removed:
 See sheet #2 for description(s):

SURVEYOR'S STATEMENT

This Corner Record was prepared by me or under my direction in conformance with the Professional Land Surveyors' Act on 05/06/2019.
 Signed NICHOLAS VANLANDINGHAM P.L.S. or R.C.E. No. 8393



COUNTY SURVEYOR'S STATEMENT

This Corner Record was received 5/8/2019
 and examined and filed 5/9/2019.
 Signed Garland R. Shaw P.L.S. or R.C.E. No. 4837
 Title CO-Acting County Surveyor
 County Surveyor's Comment _____

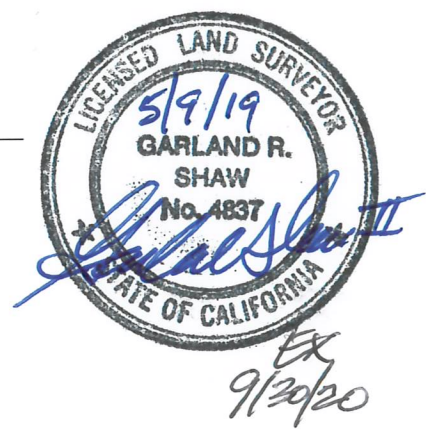



SCALE 1"=30'

CORNER RECORD

PARCEL 5 OF PARCEL MAP 968, ON FILE IN BOOK
21 OF MAPS AT PAGES 39-43 (SHEET 2), M.C.R.
LOCATED IN SECTION 16, T8S/R23E

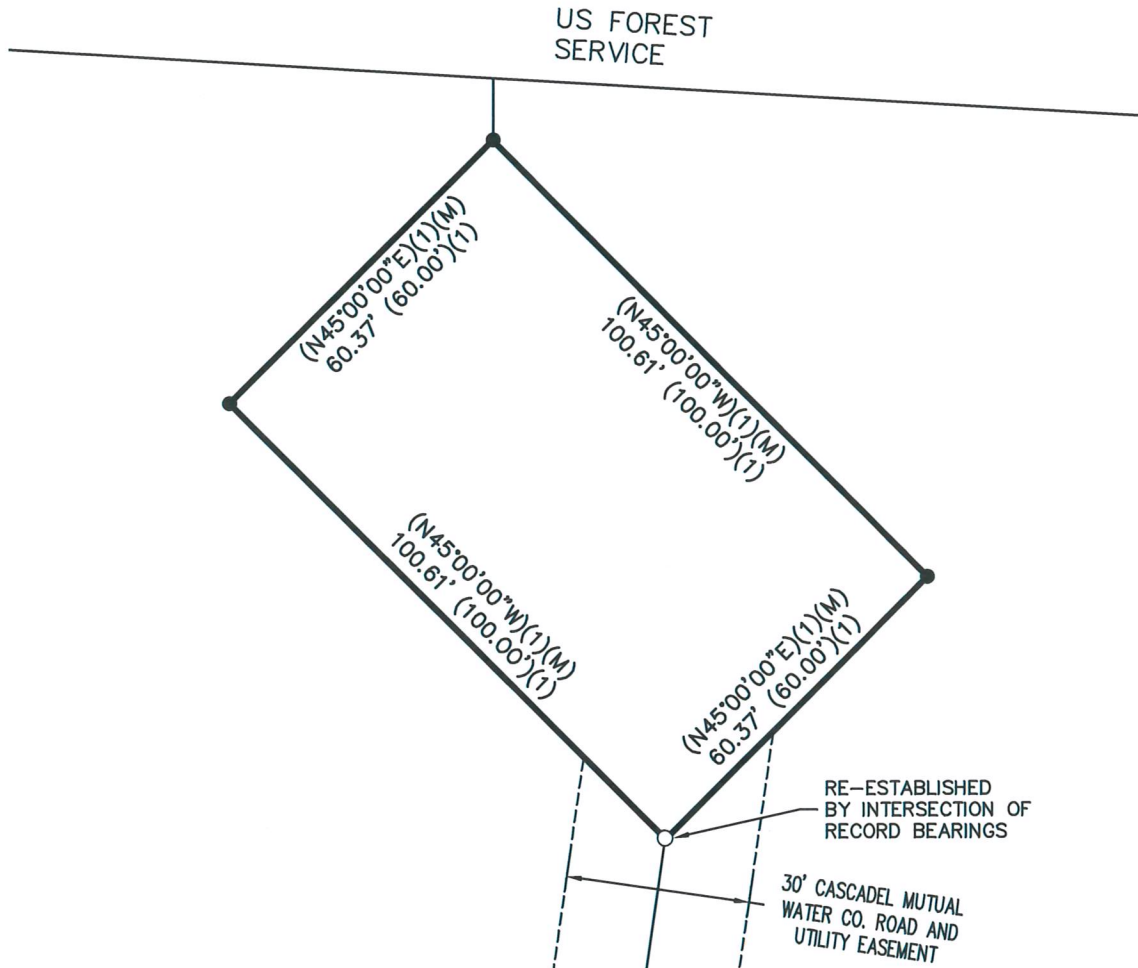

LEGEND

- FOUND 3/4" IRON PIPE, TAG ILLEGIBLE
- SET 5/8" REBAR, W/CAP, MARKED "LS 8393"
- ⊗ DIMENSION POINT (NOTHING FOUND OR SET)
- PROPERTY LINE
- ADJOINING PROPERTY LINE
- - - - - EASEMENT LINE
- (...)(1) DATA PER BK. 21, PG. 40, M.C.R.
- (C-1) DATA CALCULATED FROM REF. (1)
- (M) MEASURED

JONES SNYDER & ASSOCIATES
P.O. BOX 2292, OAKHURST, CA 93644
(559)683-7661 WWW.JSSURVEYING.COM

DATE: 05/06/19 BY: JJJ
FILE:W:\2019\19-085\CAD\Drawings\COR_REC_2.dwg