

CORNER RECORD

COUNTY OF MADERA T. 8 South R. 23 East M. D. _____ MERIDIAN CALIFORNIA
 CORNER TYPE: GOVT. CORNER MEANDER RANCHO CONTROL OTHER
 CORNER IDENTIFICATION — DATE OF VISIT AUGUST 16, 1983



SECOND VISIT TO SUBSTANTIATE RECORD DATA

CORNER — LEFT AS FOUND FOUND AND TAGGED REESTABLISHED OBLITERATED CORNER REBUILT

PHYSICAL DESCRIPTION OF CORNER FOUND; EVIDENCE AND METHOD USED TO IDENTIFY OR REESTABLISH
 FOUND 1" I.D.I.P. TAGGED L.S. 2737 IN 2' DIAMETER ROCK MOUND. MONUMENT IS 0.2' ABOVE ROCK MOUND.

PHYSICAL DESCRIPTION OF MONUMENTS REBUILT OR PERPETUATED

CALIFORNIA COORDINATE SYSTEM ORDER: FIRST SECOND THIRD
 STATIONS USED: NGS (USC & GS) STATE COUNTY OTHER STATION _____ STATION _____
 ZONE _____ ELEVATION _____ NORTHINGS (Y) _____ EASTINGS (X) _____

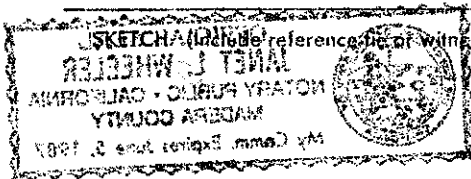

NOTE 8" BLACK OAK PER PM 1923 IS DOWN AND DEAD

NOTE: I SEARCHED FOR ANOTHER POSSIBLE CORNER AT A POSITION N87°33'46"E 86.53' IN ORDER TO ANSWER THE DISCREPANCIES IN MEASUREMENTS PER R/S BK 26, P. 111 & P.M. 1373. NONE WAS FOUND.

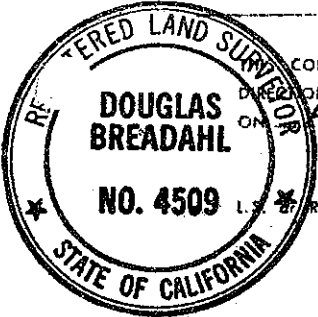
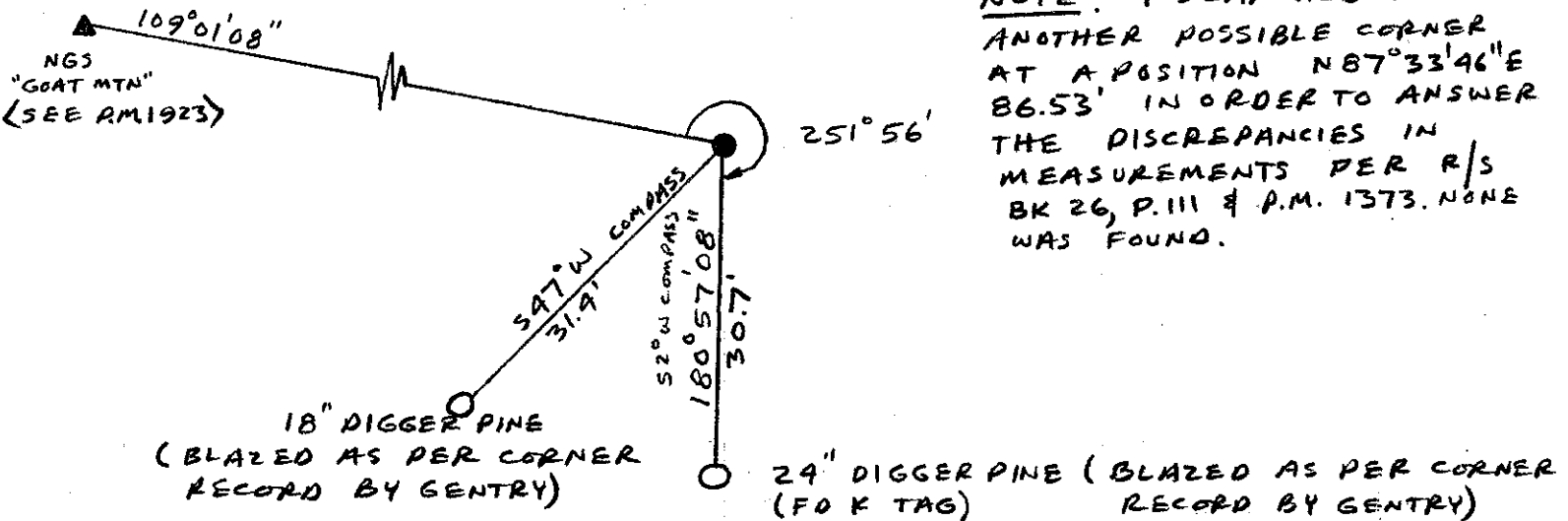

SURVEYOR'S CERTIFICATE
 CORNER RECORD WAS PREPARED BY ME OR UNDER MY DIRECTION IN CONFORMANCE WITH THE LAND SURVEYORS ACT ON AUGUST 26 19 83
 SIGNED: Douglas O. Breadahl
 L.S. No. L.S. 4509

COUNTY SURVEYOR'S CERTIFICATE
 THE CORNER RECORD WAS RECEIVED _____ 19 _____ AND EXAMINED AND FILED _____ 19 _____
 BY: [Signature]
 TITLE: _____

DOCUMENT No. _____
 STATEMENT ON BACK OF SHEET YES NO

SEAL

On August 16, 1983, Don and Lola Weaver accompanied me on this visit to the corner of sections 5, 6, 7, & 8, shown on this corner record. Don Weaver assisted me in measuring the bearings (with a compass) and the distances to the two Digger Pines. We also visited the corner mentioned in the Record of Survey recorded in book 14 at page 95. The statement in note 1 on the Record of Survey recorded in book 28 at page 95 has been substantiated by this second corner visit. The following signatures and notary certificate testify that the information shown on this corner record is true to the best of our knowledge and belief.

State of California
County of Madera SS.

On Sept. 6, 1983, before me, the undersigned, a Notary Public in and for said County and State, personally appeared Donald Weaver and Lola Weaver, known to me to be the persons whose names are subscribed to the within instrument and acknowledged that they executed the same.

signature of Notary

Lola Weaver 9/6/83

Don Weaver

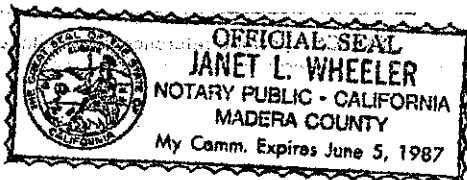

0823200600