

CORNER RECORD

Agency Index _____
 Document Number _____

City of UNINCORPORATED County of MADERA, California

Brief Legal Description PARCEL 2 OF PARCEL MAP NO.3238, FILED IN BOOK 39, PAGE 6 M.C.R

	CORNER TYPE		COORDINATES (Optional)	
	Government Corner <input type="checkbox"/>	Control <input type="checkbox"/>	N. _____	E. _____
	Meander <input type="checkbox"/>	Property <input checked="" type="checkbox"/>	Elevation _____	
	Rancho <input type="checkbox"/>	Other <input type="checkbox"/>	Units <input checked="" type="checkbox"/> Metric <input type="checkbox"/> U.S. Survey Foot <input checked="" type="checkbox"/>	
Date of Survey <u>04-26-2021</u>		Horizontal Datum _____		
		Zone _____ Epoch Date _____		
		Vertical Datum _____		
SEC. 27, T.8S., R.22E., MDM		<input type="checkbox"/> Complies with Public Resources Code §§8801-8819		
		<input type="checkbox"/> Complies with Public Resources Code §§8890-8902		

PLS Act Ref.: 8765(d) 8771 8773 Other: _____

Corner/Monument: Left as found Established Rebuilt Pre-Construction
 Found and tagged Reestablished Referenced Post-Construction

Narrative of corner identified and monument as found, set, reset, replaced, or removed:
 See sheet #2 for description(s):

SURVEYOR'S STATEMENT

This Corner Record was prepared by me or under my direction in conformance with the Professional Land Surveyors' Act on 04-27-2021

Signed Nicholas Allan Vanlandingham P.L.S. or R.C.E. No. P.L.S. 8393



COUNTY SURVEYOR'S STATEMENT

This Corner Record was received 4/29/2021 and examined and filed 5/12/2021

Signed Garland R. Shaw P.L.S. or R.C.E. No. 4837
 Title Acting County Surveyor

County Surveyor's Comment

No comments!





SCALE 1"=120'

CORNER RECORD

PARCEL 2 OF PARCEL MAP 3238, FILED IN BOOK
39 OF MAPS AT PAGE 6, M.C.R.
LOCATED IN SECTION 27, T8S/R22E

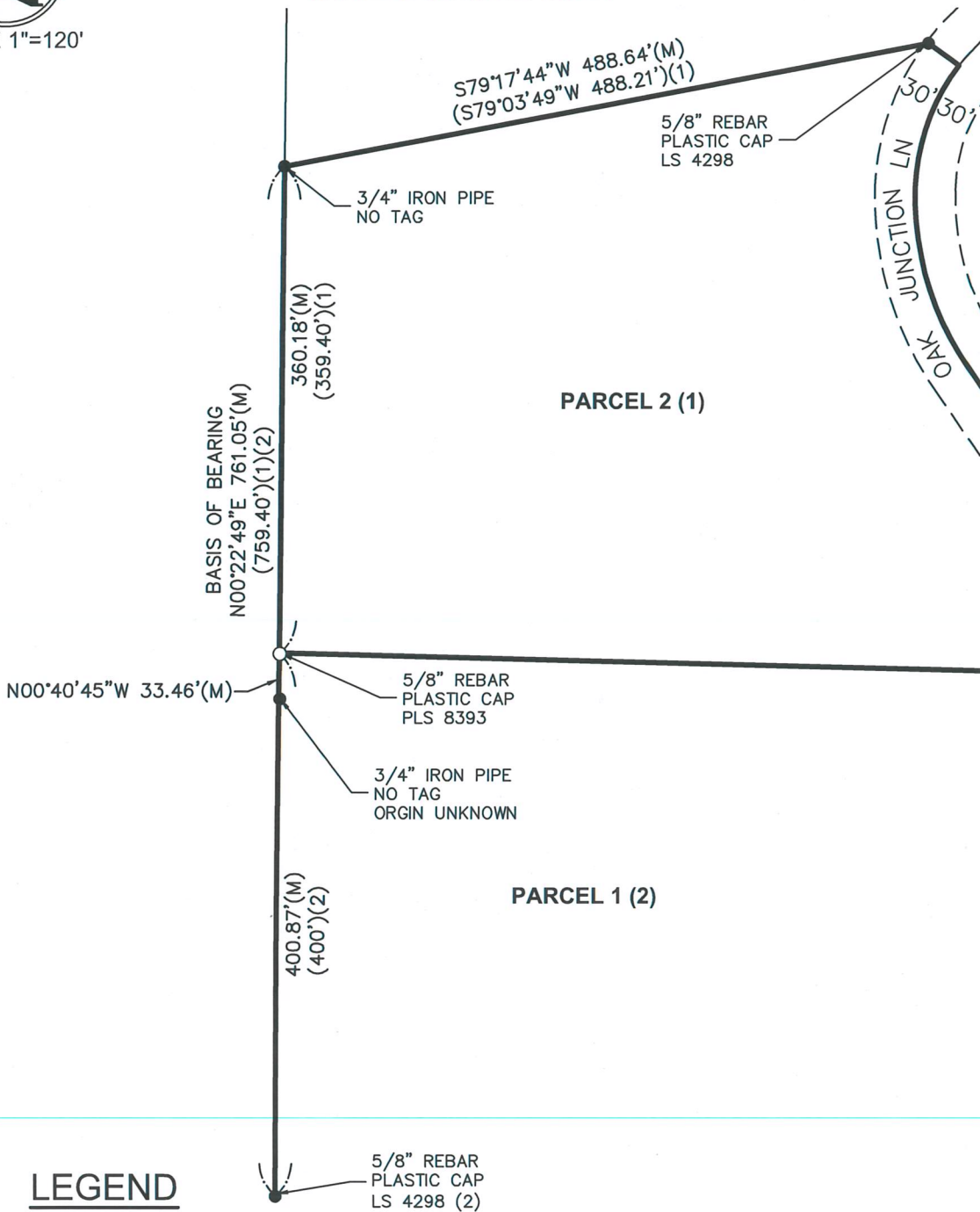

LEGEND

- FOUND SURVEY MONUMENT (AS NOTED)
- SET 5/8" REBAR, W/CAP, MARKED "PLS 8393"
- PROPERTY LINE
- ADJOINING PROPERTY LINE
- - - - RIGHT-OF-WAY
- (1) DATA PER BK. 39, PG. 6, M.C.R.
- (2) DATA PER BK. 40, PG. 122, M.C.R.
- (M) MEASURED

JONES SNYDER & ASSOCIATES
P.O. BOX 2292, OAKHURST, CA 93644
(559)683-7661 WWW.JSSURVEYING.COM

DATE: 04/27/21 BY: BJD

FILE:V:\USA Dropbox\USA - Active\Jobs\2021\21-170\CAD\Drawings\CR.dwg