

CORNER RECORD

Document Number _____

City of UNINCORPORATED

County of MADERA, California

Brief Legal Description PARCEL 4 OF PARCEL MAP RECORDED IN BOOK 18 OF MAPS AT PAGE 74, M.C.R.

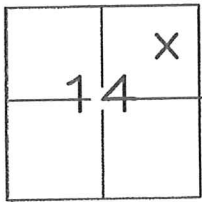

T.B.S., R.22E.

CORNER TYPE

Government Corner Control
 Meander Property
 Rancho Other

Date of Survey MAY 14, 2015

COORDINATES(Optional)

N. _____
 E. _____
 Zone _____ NAD27 NAD83
 NAD83 Epoch _____
 Elev. _____
 Vert. Datum: NGVD29 NADV88
 Meas. Units: Metric Imperial

Corner - Left as found Found and tagged Established Reestablished Rebuilt

Identification and type of corner found: Evidence used to identify or procedure used to establish or reestablish the corner:
FOUND ORIGINAL MONUMENTS OF RECORD, AND USED PRORATION TO REESTABLISH THE MISSING CORNER AT THE NORTHWEST CORNER OF PARCEL #4, AS SHOWN ON SHEET 2.

A description of the physical condition of the monument as found and as set or reset: _____
SET 5/8" REBAR, WITH PLASTIC CAP MARKED "LS 8779", UP 6".

SURVEYOR'S STATEMENT

This Corner Record was prepared by me or under my direction in conformance with the Land Surveyor's Act on MAY 20, 2015.

Signed [Signature] P.L.S. or R.C.E. No.: PLS 8779

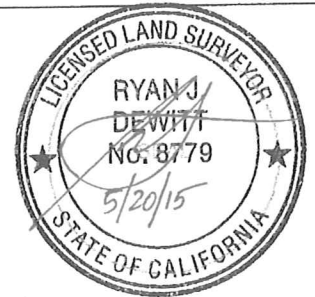

COUNTY SURVEYOR'S STATEMENT

This Corner Record was received June 1, 2015 and examined and filed June 23, 2015.

Signed David M. McGlasson P.L.S. or R.C.E. No.: PLS 6968

Title Acting County Surveyor

County Surveyor's Comment _____



CORNER RECORD

PARCEL 4 OF PARCEL MAP RECORDED IN BOOK-
18 OF MAPS AT PAGE 74, M.C.R.
LOCATED IN SECTION 14, 8/22

LEGEND

- SURVEY MONUMENT (AS NOTED)
- SET 5/8" REBAR, TAGGED LS 8779
- PROPERTY LINE
- ADJOINING PROPERTY LINE



SCALE 1"=60'

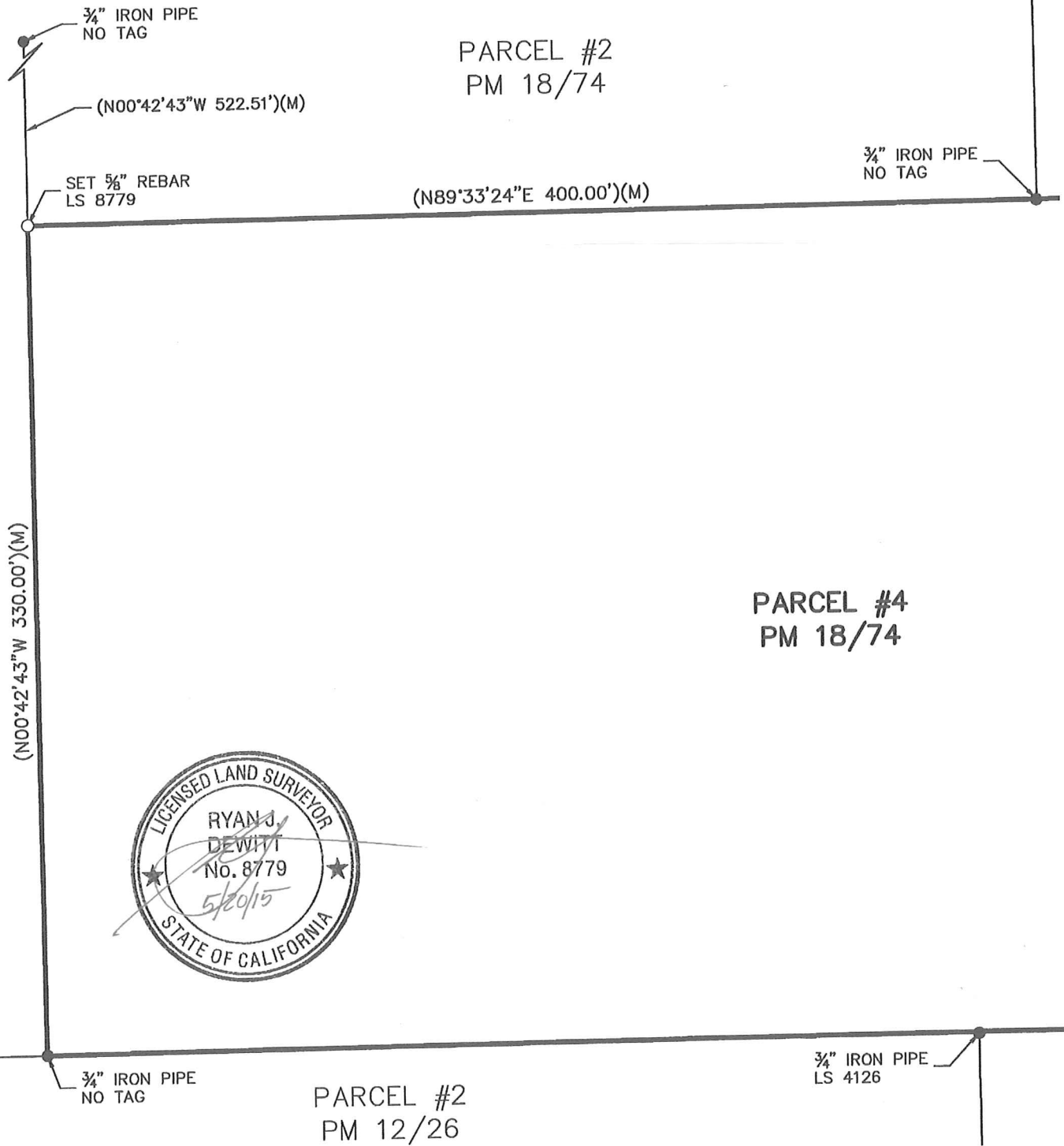

PARCEL #4
PM 18/74

PARCEL #2
PM 12/26

JONES SNYDER & ASSOCIATES
P.O. BOX 2292, OAKHURST, CA 93644
(559)683-7661 WWW.JSSURVEYING.COM

DATE: MAY 20, 2015 DWG FILE: 15-139CR
JOB NO: 15-139 DRAWN BY: RJD