

CORNER RECORD (SEARCH)

(Ref. FSM 7151.4)

Tract or Survey No.

Cor. E-W 1/64 No. Sec. 2

Index File No.

T 8S R. 22E

R.D. Minerets

County Madera

Merid. M.D.B. & M.

N.F. Sierra

State CA

8

44/43-49

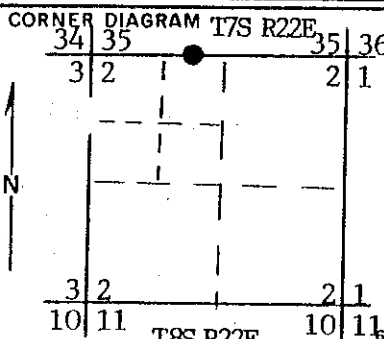

DESCRIBE CORNER MONUMENT FOUND
N/A

DESCRIBE BEARING TREES OR OTHER OFFICIAL ACCESSORIES FOUND
N/A

PHOTO IDENTIFICATION DATA
Photo No. _____
Filed At. _____
Object Ident. _____
Ident. By _____
Signature _____

DESCRIBE CORNER LOCATION RELATIVE TO NEAR-BY FEATURES, ALSO HOW TO REACH CORNER
From the intersection of Madera County Roads 221 and 222; thence northerly along said Road 221 for 3700' approx., to the north line of Sec. 2; thence westerly along the north line of said Sec. 2 for 1450' approx., to the corner.

PLANE COORDINATE POSITION DATA
State _____ Zone _____
X _____
Y _____
Estab. By _____
Agency _____

Signature: *Richard H. Seaman* Title: *LS 5339* Division: _____ Headquarters: _____ Date: *6/16/95* 7100-52 (3/68)

CORNER RECORD (PERPETUATION)

MONUMENT: DESCRIBE NEW MONUMENT SET, OR WORK DONE TO PRESERVE EXISTING MONUMENT

Set a standard USFS aluminum monument
2 1/2" O.D. X 30" long with a 3/2" diameter cap.

CAP MARKED

S35
E-W 1/64

S2
LS 5339

1005

ACCESSORIES : DESCRIBE NEW BT'S WITNESS OBJECTS ETC. ESTABLISHED, OR WORK DONE TO PRESERVE EXISTING EVIDENCE

1. A 1" diameter Iron Pipe marked LS 2229 bears N80°08'59"E, 9.66'.
2. A 19" diameter Black Oak, blazed and scribed "NBT" bears N69°49'E, 14.38'.
3. A 12" diameter Black Oak, blazed and scribed "NBT" bears N25°41'E, 28.68'.
4. A 16" diameter Black Oak, blazed and scribed "NBT" bears S37°47'E, 45.99'.
5. Set metal post with signs 54-6 and 54-9 S45°W, 4'.

Work Done By: *R. Seaman* Title: *L.S.* Date: *6/5/95* State Registration No. *5339*
or Agency _____

Certified Cor. Record Prepared? Yes No _____ Filed At: _____ Date _____

REMARKS

Bearings are to the center of the trees, distances are horizontal to a nail and tag LS 5339 driven into the side center of the root crown. Posted USFS monument and bearing thee signs as required.