

Index File No. \_\_\_\_\_

CORNER RECORD (SEARCH)  
(Ref. FSM 7151.4)

Tract or Survey No. \_\_\_\_\_  
Cor. No. NE 1/16 14  
Sec. 2

T 8S R. 22E R.D. Minerets County Madera  
Merid. M.D.B. & M. N.F. Sierra State CA

44/43-49

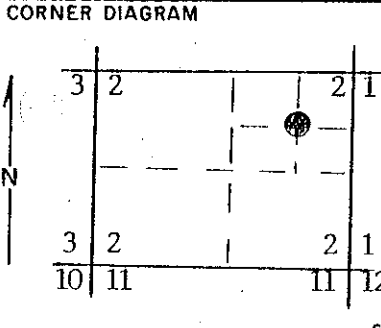

DESCRIBE CORNER MONUMENT FOUND  
N/A

DESCRIBE BEARING TREES OR OTHER OFFICIAL ACCESSORIES FOUND  
N/A

PHOTO IDENTIFICATION DATA  
Photo No. \_\_\_\_\_  
Filed At. \_\_\_\_\_  
Object Ident. \_\_\_\_\_  
Ident. By \_\_\_\_\_  
Signature \_\_\_\_\_

DESCRIBE CORNER LOCATION RELATIVE TO NEAR-BY FEATURES, ALSO HOW TO REACH CORNER  
From the intersection of Madera County Roads 221 and 222; thence northerly along said Road 221 for 2300' approx. to the ~~posted~~ 1/16 Section line; thence easterly from Road 221 along said ~~posted~~ line for 600' approx., to the corner.

PLANE COORDINATE POSITION DATA  
State \_\_\_\_\_ Zone \_\_\_\_\_  
X \_\_\_\_\_  
Y \_\_\_\_\_  
Estab. By \_\_\_\_\_  
Agency \_\_\_\_\_

Signature \_\_\_\_\_ Title LS 5339 Division \_\_\_\_\_ Headquarters \_\_\_\_\_ Date 6/16/95 7100-52 (3/68)

CORNER RECORD (PERPETUATION)

MONUMENT: DESCRIBE NEW MONUMENT SET, OR WORK DONE TO PRESERVE EXISTING MONUMENT  
Set a standard USFS aluminum monument  
2 1/2" O.D. X 30" long with a 3 1/2" diameter cap in a 2' diameter rock mound.  
CAP MARKED: NE  
1/16  
LS 5339 1995

ACCESSORIES: DESCRIBE NEW BT'S WITNESS OBJECTS ETC. ESTABLISHED, OR WORK DONE TO PRESERVE EXISTING EVIDENCE  
1. A 1" diameter Iron Pipe, unmarked bears S11°17'25"W, 18.95'.  
2. A 30" diameter Golden Oak, blazed and scribed "NBT" bears N78°40'E, 25.72'.  
3. A 24" diameter Ponderosa Pine, blazed and scribed "NBT" bears N08°35'W, 12.96'.  
4. An 11" diameter Black Oak, blazed and scribed "NBT" bears S86°11'W, 16.70'.  
5. Set metal post with signs 54-6 and 54-9 S45°E, 4'.

Work Done By R. Seaman Title L.S. Date 6/13/95 State Registration No. 5339  
Certified Cor. Record Prepared? Yes  No  Filed At: \_\_\_\_\_ Date \_\_\_\_\_

REMARKS

Bearings are to the center of the trees, distances are horizontal to a nail and tag LS 5339 driven into the side center of the root crown. Posted USFS monument and bearing tree signs as required.