

CORNER RECORD

City of Wishon Document Number _____
 County of Madera, California
 Brief Legal Description Lot 6, Bass Lake Annex No. 3, Volume 8 of Maps at Page 38, MCR

Section 2 T8S, R22E, MDM	CORNER TYPE Government Corner <input type="checkbox"/> Control <input type="checkbox"/> Meander <input type="checkbox"/> Property <input checked="" type="checkbox"/> Rancho <input type="checkbox"/> Other <input type="checkbox"/> Date of Survey <u>10/21/11</u>	COORDINATES (Optional) N. _____ E. _____ Zone _____ NAD27 <input type="checkbox"/> NAD83 NAD83 Epoch _____ Elevation _____ Vert Datum: NGVD29 <input type="checkbox"/> NADV88 <input type="checkbox"/> Meas. Units: Metric <input type="checkbox"/> Imperial <input type="checkbox"/>
--------------------------------	---	--

Corner - Left as found Found and tagged Established Reestablished Rebuilt

Identification and type of corner found: Evidence used to identify or procedure used to establish or reestablish the corner:

Found and accepted 1" iron pipe, or other monument as noted per plat of Bass Lake Annex No. 3.
Reestablished missing corner monuments using those found monuments and bearings and distances as shown on plat of Bass Lake Annex No. 3. (See sketch, Page 2)

A description of the physical condition of the monument as found and as set or reset:

Set 3/4" x 30" iron pipe with brass tag marked LS4633 up 2" or as noted.
(See sketch, Page 2)

SURVEYOR'S STATEMENT

This Corner Record was prepared by me or under my direction in conformance with the Land Surveyor's Act on January 24, 2012

Signed Robin D. Rasmussen PLS No: 4633

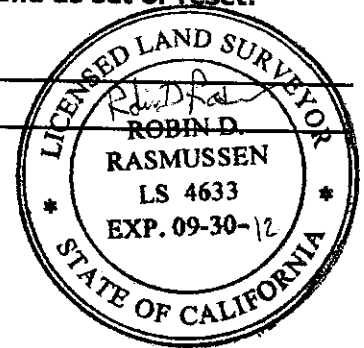

COUNTY SURVEYOR'S STATEMENT

This Corner Record was received 2/10 2012 and examined and filed 2/28 2012

Signed David M. McGlasson PLS No: 6968
 Title Acting County Surveyor



County Surveyor's Comment _____

CORNER RECORD

Lot 6 of BASS LAKE ANNEX NO. 3, as shown on that plat recorded in Volume 8 of Maps at Page 38, MCR Madera County California

Page 2 of 2 Scale: 1"=60' January 24, 2012

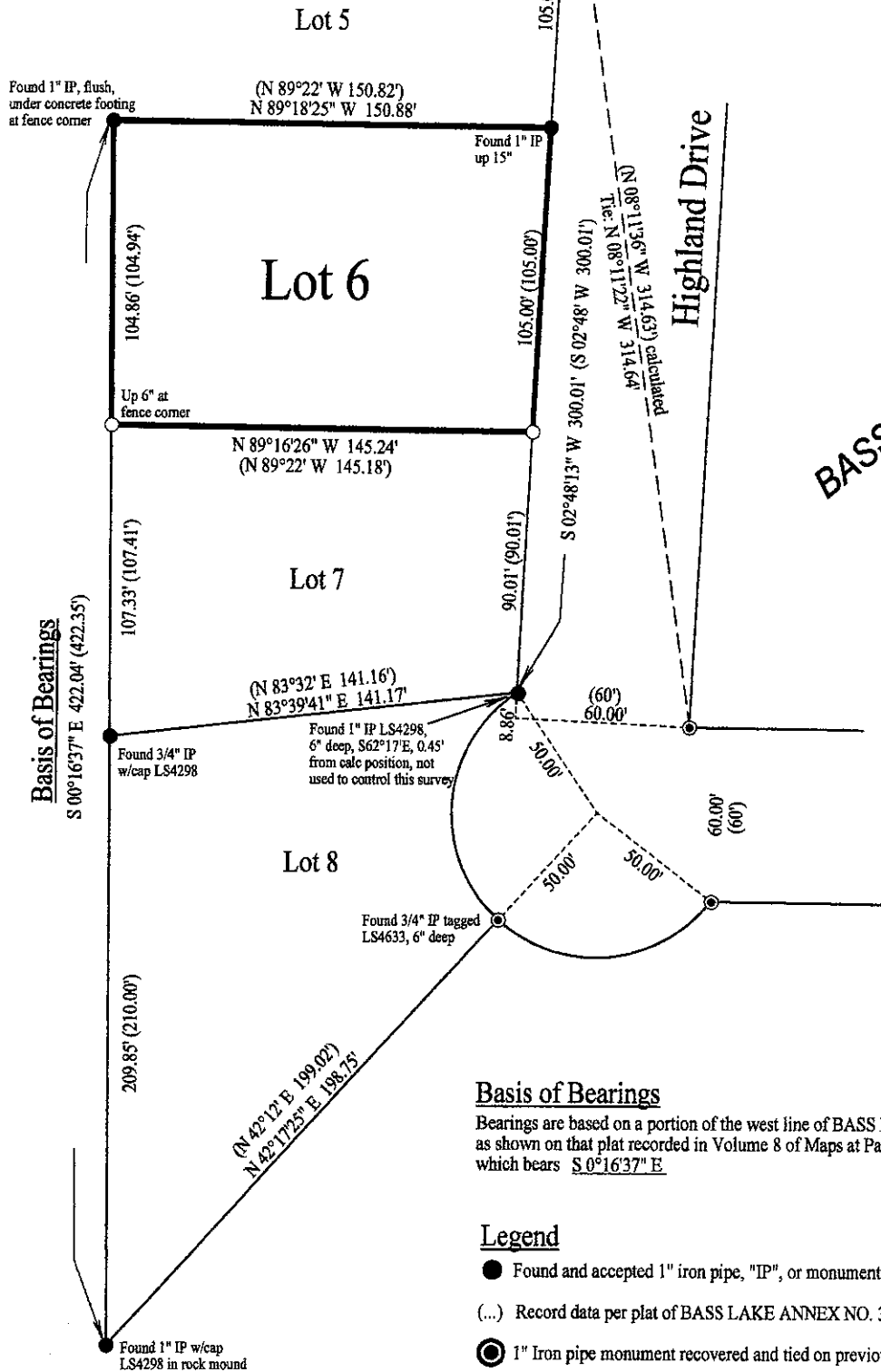

BASS LAKE ANNEX NO. 3



Basis of Bearings

Bearings are based on a portion of the west line of BASS LAKE ANNEX NO. 3 as shown on that plat recorded in Volume 8 of Maps at Page 38, MCR, which bears S 0°16'37\"

Legend

- Found and accepted 1" iron pipe, "IP", or monument as noted
- (...) Record data per plat of BASS LAKE ANNEX NO. 3, Volume 8 of Maps at Page 38, MCR
- ⊙ 1" Iron pipe monument recovered and tied on previous survey as noted
- Set 3/4" x 30" iron pipe, with tag LS4633, up 2", or as noted