

CORNER RECORD

COUNTY OF Madera T. 8 S. R. 21 E. Mount Diablo MERIDIAN CALIFORNIA

CORNER TYPE: GOV'T. CORNER MEANDER LANCHE CONTROL OTHER
 CORNER IDENTIFICATION - DATE OF VISIT May 9 1988

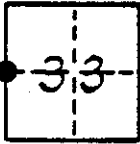

West $\frac{1}{4}$ Corner Section 33

CORNER - LEFT AS FOUND FOUND AND TAGGED REESTABLISHED OBLITERATED CORNER RESULT

PHYSICAL DESCRIPTION OF CORNER FOUND; EVIDENCE AND METHOD USED TO IDENTIFY OR REESTABLISH

Found 1" iron pipe, with brass disc stamped LS 2741, 10" above ground, in rock mound 1 ft. dia.

PHYSICAL DESCRIPTION OF MONUMENTS RESULT OR PERPETUATED

Replaced found 1" iron pipe with a 1 $\frac{1}{4}$ " iron pipe, with brass cap stamped as shown, 6" above ground, in rock mound 1 ft. dia.

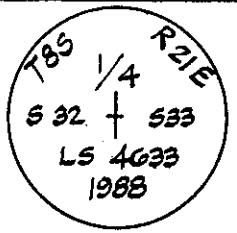

CALIFORNIA COORDINATE SYSTEM ORDER: FIRST SECOND THIRD
 STATIONS USED: NGS (USC & GS) STATE COUNTY OTHER STATION _____ STATION _____
 ZONE _____ ELEVATION _____ NORTHINGS (Y) _____ EASTINGS (X) _____

SKETCH: (Include reference tie or witness points, remarks and topo of area)

Scale: 1"=20'

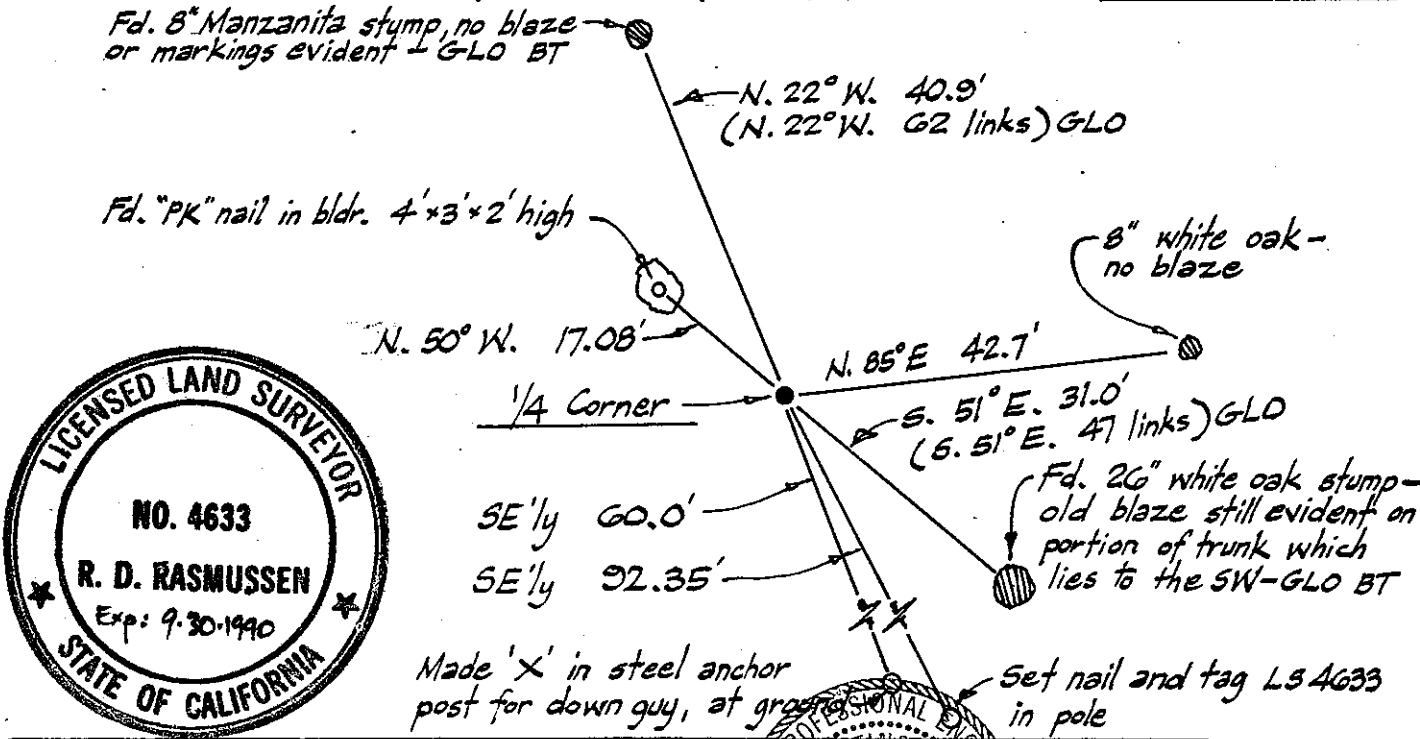

SURVEYOR'S CERTIFICATE
 THIS CORNER RECORD WAS PREPARED BY ME OR UNDER MY DIRECTION IN CONFORMANCE WITH THE LAND SURVEYORS ACT ON October 18 1988

SIGNED: Rolin D. Rasmussen

(L.S.) or C.C.E.F. No. 4633

REGISTERED PROFESSIONAL ENGINEER
 THE CORNER RECORD WAS RECEIVED 11-9 1988
 AND EXAMINED AND FILED 11-9 1988
David Johnson
 CIVIL ENGINEER

STATEMENT ON BACK OF SHEET

YES NO