

CORNER RECORD

Agency Index _____
 Document Number _____

City of UNINCORPORATED County of MADERA, California

Brief Legal Description PARCEL NO. 3 OF PARCEL MAP NO. 1257, ON FILE IN BOOK 23, PAGE 62, M.C.R.

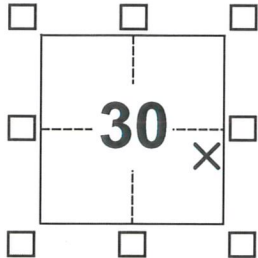

CORNER TYPE

- Government Corner Control
 Meander Property
 Rancho Other

Date of Survey 04/12/2019

COORDINATES (Optional)

N. _____ E. _____

Elevation _____

Units Metric U.S. Survey Foot

Horizontal Datum _____

Zone _____ Epoch Date _____

Vertical Datum _____

Complies with Public Resources Code §§8801-8819

Complies with Public Resources Code §§8890-8902

SEC. 30, T.8S., R.21E., MDM

PLS Act Ref.: 8765(d) 8771 8773 Other:

Corner/Monument: Left as found Established Rebuilt Pre-Construction
 Found and tagged Reestablished Referenced Post-Construction

Narrative of corner identified and monument as found, set, reset, replaced, or removed:

See sheet #2 for description(s):

SURVEYOR'S STATEMENT

This Corner Record was prepared by me or under my direction in conformance with

the Professional Land Surveyors' Act on MAY 2, 2019

Signed _____ P.L.S. or R.C.E. No. PLS 8393



COUNTY SURVEYOR'S STATEMENT

This Corner Record was received 5/8/2019

and examined and filed 5/29/2019

Signed Garland R. Shaw P.L.S. or R.C.E. No. 4837

Title CO-ACTING COUNTY SURVEYOR

County Surveyor's Comment

NO COMMENTS

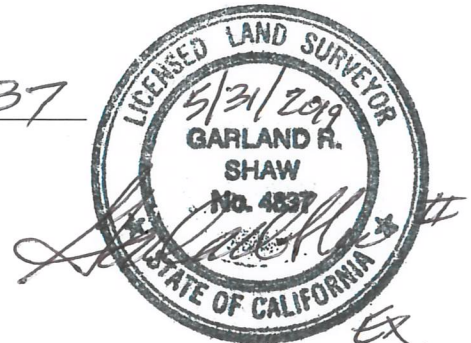

EX
9/30/20



SCALE 1"=100'

CORNER RECORD

31367 KENNEDY RD, COARSEGOLD, CA 93614
PARCEL 3 OF PARCEL MAP 1257, ON FILE IN
BOOK 23 OF MAPS AT PAGE 62, M.C.R.
LOCATED IN SECTION 30, T8S/R21E

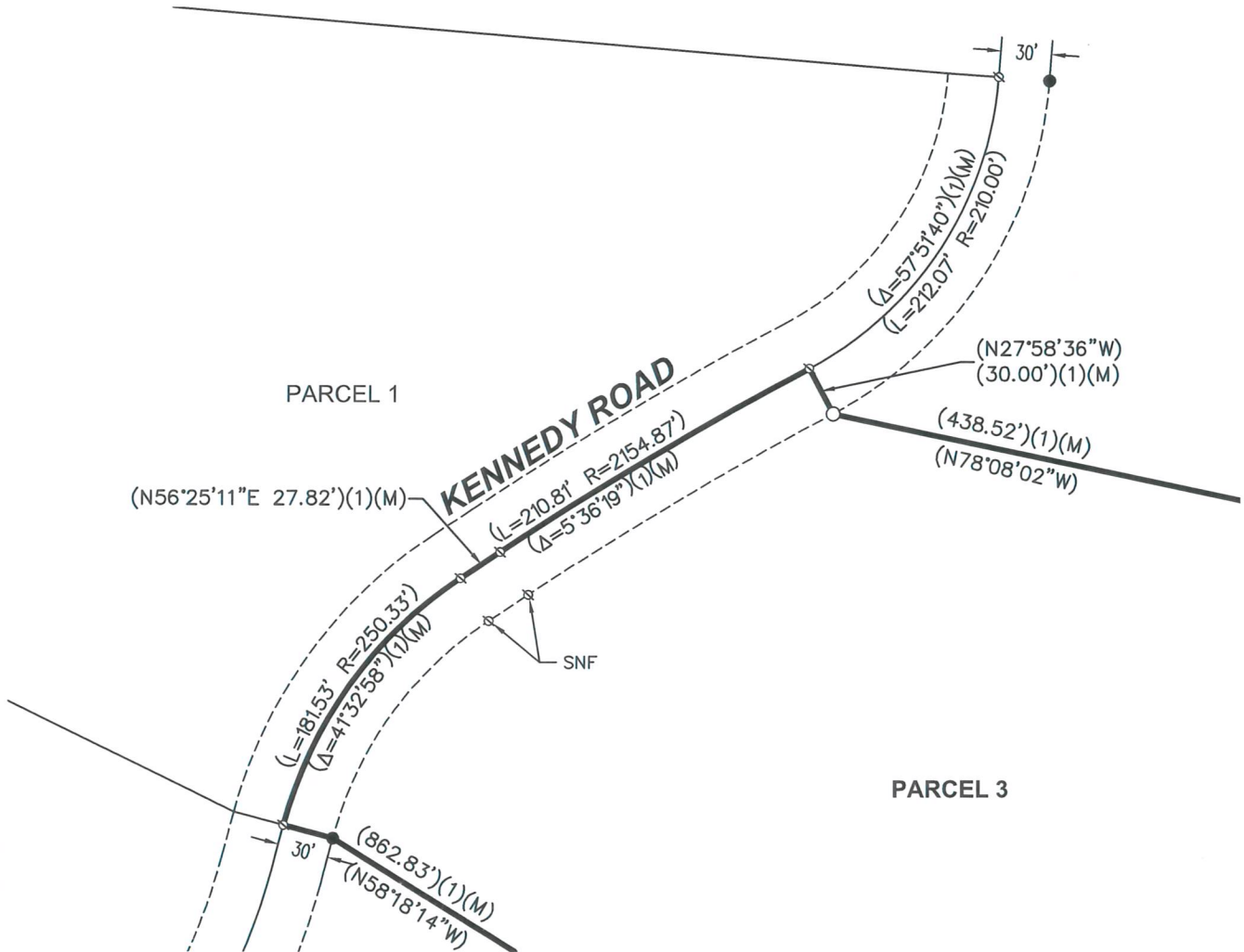

LEGEND

- FOUND 3/4" IRON PIPE
- SET 5/8" REBAR, W/CAP, MARKED "PLS 8393"
- PROPERTY LINE
- ADJOINING PROPERTY LINE
- - - RIGHT-OF-WAY
- (...)(1) DATA PER PARCEL MAP NO. 1257
BK. 23, PG. 62, M.C.R.
- (M) MEASURED
- (SNF) SEARCHED FOR NOT FOUND

JONES SNYDER & ASSOCIATES
P.O. BOX 2292, OAKHURST, CA 93644
(559)683-7661 WWW.JSSURVEYING.COM

DATE: 05/07/19 BY: EM
FILE: W:\2019\19-09\CAD\Drawings\CR.dwg