

# CORNER RECORD

Agency Index \_\_\_\_\_

Document Number \_\_\_\_\_

City of UNINCORPORATED County of MADERA, CaliforniaBrief Legal Description LOT 87 OF INDIAN LAKES ESTATES, RECORDED IN BOOK 15 OF MAPS AT PAGE 44, M.C.R.

CORNER TYPE		COORDINATES (Optional)	
<input type="checkbox"/> Government Corner	<input type="checkbox"/> Control	N. _____	E. _____
<input type="checkbox"/> Meander	<input type="checkbox"/> Property	<input type="checkbox"/> Elevation _____	
<input type="checkbox"/> Rancho	<input type="checkbox"/> Other	<input checked="" type="checkbox"/> Units	Metric <input type="checkbox"/> U.S. Survey Foot <input checked="" type="checkbox"/>
Date of Survey <u>NOV. 7, 2017</u>		Horizontal Datum _____	Zone _____ Epoch Date _____
		Vertical Datum _____	
		<input type="checkbox"/> Complies with Public Resources Code §§8801-8819	
		<input type="checkbox"/> Complies with Public Resources Code §§8890-8902	

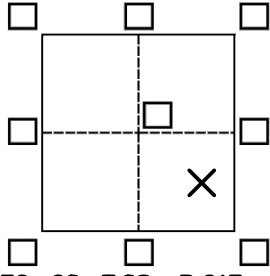

SEC. 28, T.8S., R.21E., MDM

PLS Act Ref.:	<input checked="" type="checkbox"/> 8765(d)	<input type="checkbox"/> 8771	<input type="checkbox"/> 8773	<input type="checkbox"/> Other:
Corner/ Monument:	<input type="checkbox"/> Left as found	<input type="checkbox"/> Established	<input type="checkbox"/> Rebuilt	<input type="checkbox"/> Pre-Construction
	<input type="checkbox"/> Found and tagged	<input checked="" type="checkbox"/> Reestablished	<input type="checkbox"/> Referenced	<input type="checkbox"/> Post-Construction

Narrative of corner identified and monument as found, set, reset, replaced, or removed:

 See sheet #2 for description(s):

### SURVEYOR'S STATEMENT

This Corner Record was prepared by me or under my direction in conformance with

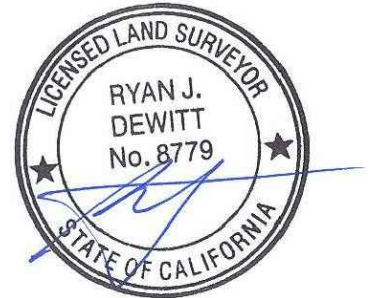
the Professional Land Surveyors' Act on NOV. 16, 2017.Signed RYAN J. DEWITT P.L.S. or R.C.E. No. PLS 8779

### COUNTY SURVEYOR'S STATEMENT

This Corner Record was received November 15, 2017and examined and filed November 16, 2017.Signed David M. McGlasson P.L.S. or R.C.E. No. PLS 6968Title Acting County Surveyor**County Surveyor's Comment**



SCALE 1"=60'

# CORNER RECORD

LOT 87 OF INDIAN LAKES ESTATES, RECORDED  
IN BOOK 15 OF MAPS AT PAGE 44, M.C.R.  
LOCATED IN SECTION 28, T8S, R21E, MDM

## LEGEND

- FOUND SURVEY MONUMENT (AS NOTED)
- SET 5/8" REBAR, W/CAP, MARKED "PLS 8779"
- DIMENSION POINT (NOTHING FOUND OR SET)
- PROPERTY LINE
- ADJOINING PROPERTY LINE
- - - RIGHT-OF-WAY CENTERLINE
- (...) DATA PER BK. 15, PG. 44, M.C.R.

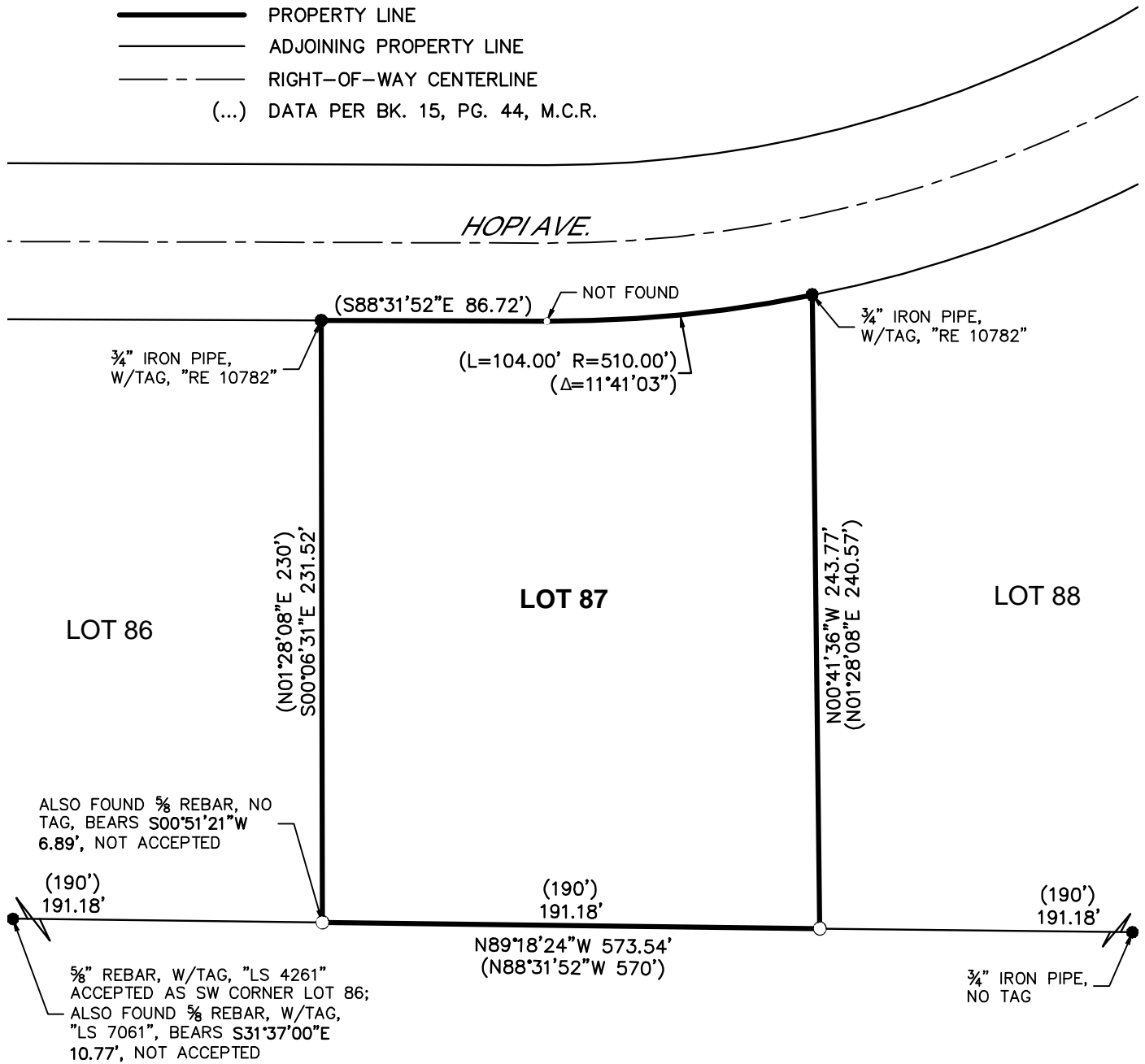

JONES SNYDER & ASSOCIATES  
P.O. BOX 2292, OAKHURST, CA 93644  
(559)683-7661 WWW.JSSURVEYING.COM

DATE: 11/16/17 BY: RJD

FILE:J:\CAD\2017\17-351\Drawings\MAPOFSURVEY.dwg