

CORNER RECORD

Document Number _____
 City of _____ County of Madera, California
 Brief Legal Description Parcel No. 1, Parcel Map No. 2695, Book 33, of Maps, Page 5, MCR

CORNER TYPE

COORDINATES (Optional)

Section 19
 T8S, R21E
 MDM

Government Corner Control
 Meander Property
 Rancho Other

Date of Survey 03/25/04

N. _____
 E. _____
 Zone _____ NAD27 NAD83
 NAD83 Epoch _____
 Elevation _____

Vert Datum: NGVD29 NADV88
 Meas. Units: Metric Imperial

Corner - Left as found Found and tagged Established Reestablished Rebuilt

Identification and type of corner found: Evidence used to identify or procedure used to establish or reestablish the corner:

Found iron pipes per Parcel Map No. 2695, or monuments as noted

(See sketch Page 2)

A description of the physical condition of the monument as found and as set or reset:

Left as found (See sketch Page 2)

SURVEYOR'S STATEMENT

This Corner Record was prepared by me or under my direction in conformance with the Land Surveyor's Act on February 14, 2012

Signed Robin D. Rasmussen P.L.S. No: 4633

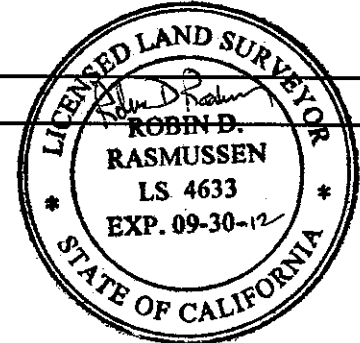

COUNTY SURVEYOR'S STATEMENT

This Corner Record was received 3/1, 2012 and examined and filed 3/13, 2012

Signed David M. McGlasson P.L.S. No: 6968

Title Acting County Surveyor



County Surveyor's Comment _____

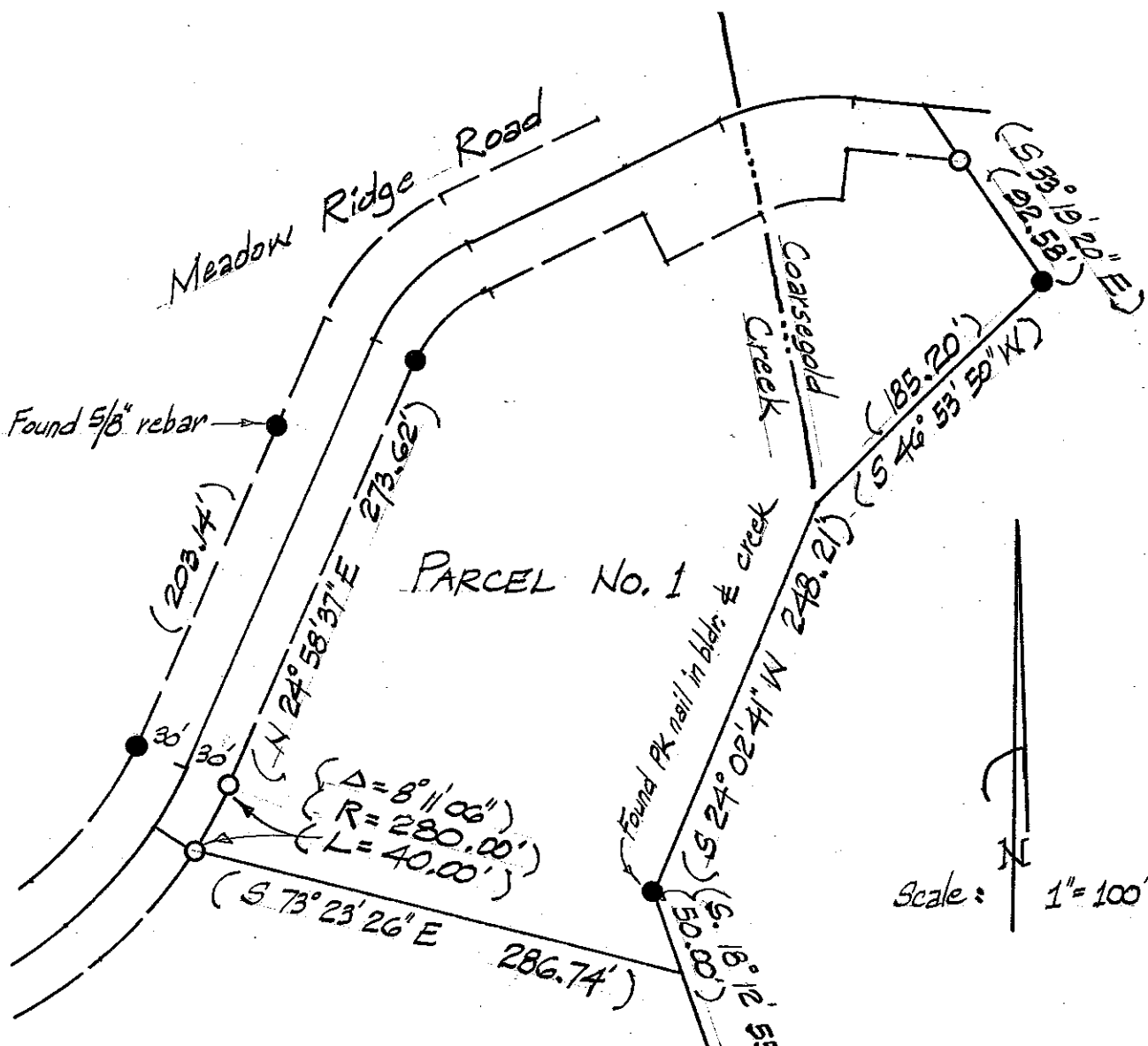

Notes:

- Found 3/4" iron pipe or monument as noted
- Found 5/8" rebar w/cap "LS 4298"
- (---) Dimension measured in agreement with Parcel Map No. 2695

CORNER RECORD
 Of Parcel No. 1, Parcel Map No. 2695,
 Book 33 of Maps Page 5 MCR
 Madera County California

4/2/04