

CORNER RECORD

Agency Index _____

Document Number _____

City of UNINCORPORATED County of MADERA, CaliforniaBrief Legal Description LOT 14 OF FOREST GLENN ESTATES, RECORDED IN BOOK 9 OF MAPS AT PAGES 49-52, M.C.R.

CORNER TYPE		COORDINATES (Optional)	
<input type="checkbox"/> Government Corner	<input type="checkbox"/> Control	N. _____	E. _____
<input type="checkbox"/> Meander	<input type="checkbox"/> Property	Elevation _____	
<input type="checkbox"/> Rancho	<input type="checkbox"/> Other	Units <input type="checkbox"/> Metric <input type="checkbox"/> U.S. Survey Foot <input checked="" type="checkbox"/>	
Date of Survey <u>FEBRUARY 05, 2018</u>		Horizontal Datum _____	
		Zone _____ Epoch Date _____	
		Vertical Datum _____	
		<input type="checkbox"/> Complies with Public Resources Code §§8801-8819	
		<input type="checkbox"/> Complies with Public Resources Code §§8890-8902	

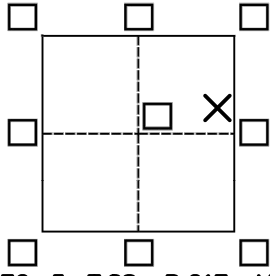

SEC. 5, T.8S., R.21E., MDM

PLS Act Ref.:	<input checked="" type="checkbox"/> 8765(d)	<input type="checkbox"/> 8771	<input type="checkbox"/> 8773	<input type="checkbox"/> Other:
Corner/ Monument:	<input type="checkbox"/> Left as found	<input type="checkbox"/> Established	<input type="checkbox"/> Rebuilt	<input type="checkbox"/> Pre-Construction
	<input type="checkbox"/> Found and tagged	<input checked="" type="checkbox"/> Reestablished	<input type="checkbox"/> Referenced	<input type="checkbox"/> Post-Construction

Narrative of corner identified and monument as found, set, reset, replaced, or removed:

 See sheet #2 for description(s):

SURVEYOR'S STATEMENT

This Corner Record was prepared by me or under my direction in conformance with

the Professional Land Surveyors' Act on FEBRUARY 06, 2018.Signed RYAN DEWITT P.L.S. or R.C.E. No. PLS 8779

COUNTY SURVEYOR'S STATEMENT

This Corner Record was received February 6, 2018and examined and filed February 14, 2018.Signed David M. McGlasson P.L.S. or R.C.E. No. PLS 6968Title Acting County Surveyor**County Surveyor's Comment**



SCALE 1"=50'

CORNER RECORD

LOT 14 OF FOREST GLENN ESTATES, RECORDED
IN BOOK 9 OF MAPS AT PAGES 49-52, M.C.R.
LOCATED IN SECTION 5, T8S, R21E, MDM

LEGEND

- FOUND SURVEY MONUMENT (AS NOTED)
- SET 5/8" REBAR, W/CAP, MARKED "PLS 8779"
- PROPERTY LINE
- ADJOINING PROPERTY LINE
- (...)(1) DATA PER BK. 9, PGS. 49-52, M.C.R.
- (C1) DATA CALCULATED FROM REF. (1)
- (M) MEASURED

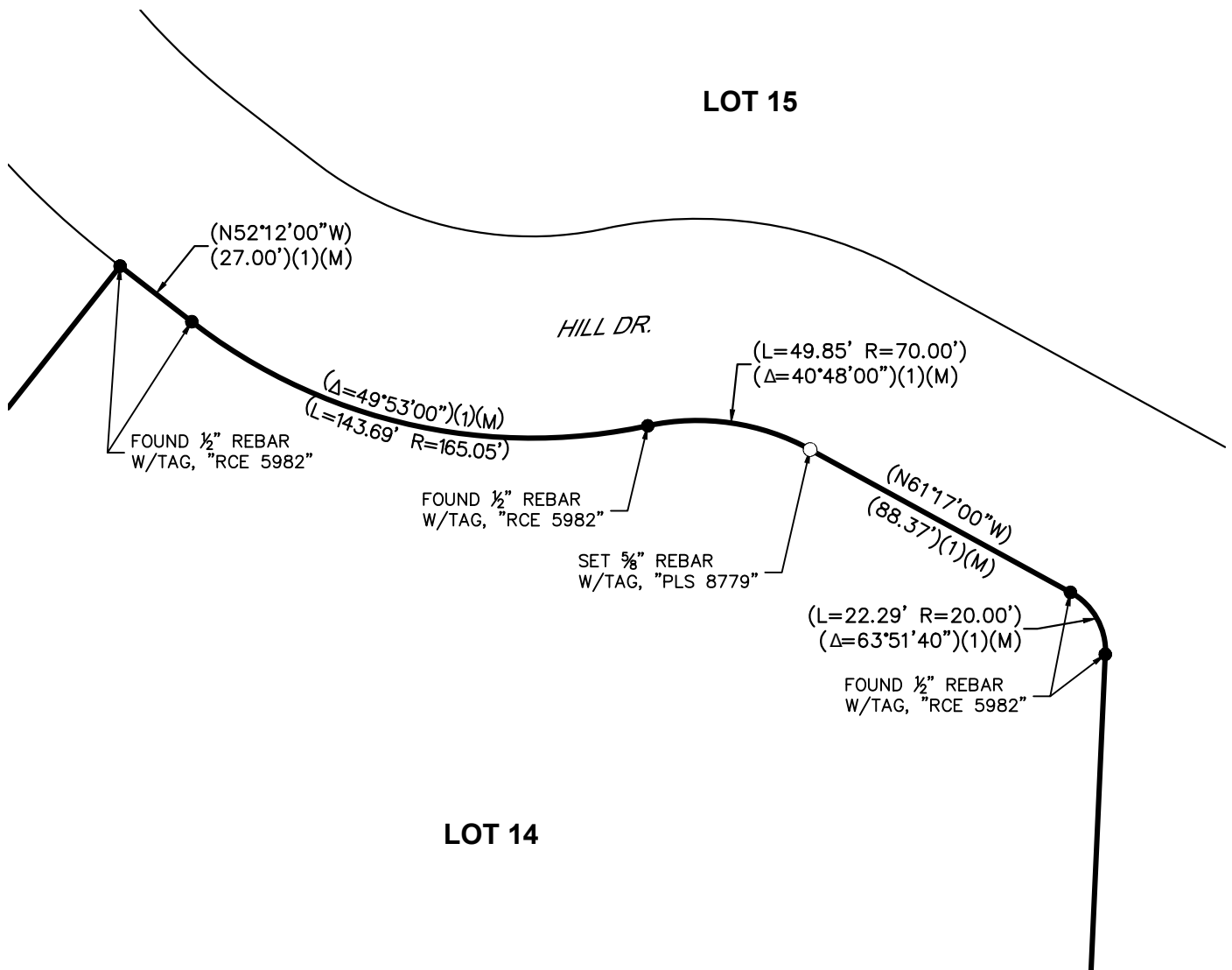

LOT 14

LOT 15

HILL DR.

JONES SNYDER & ASSOCIATES
P.O. BOX 2292, OAKHURST, CA 93644
(559)683-7661 WWW.JSSURVEYING.COM

DATE: 02/06/18 BY: RJD

FILE: J:\CAD\2018\Z118-017\Drawings\CORRECORD.dwg