

CORNER RECORD

Agency Index _____

Document Number _____

City of UNINCORPORATED County of MADERA, California

Brief Legal Description PARCEL 3 OF PARCEL MAP 3023, RECORDED IN BOOK 37 OF MAPS AT PAGE 130, M.C.R.

CORNER TYPE		COORDINATES (Optional)	
<input type="checkbox"/> Government Corner	<input type="checkbox"/> Control	N. _____	E. _____
<input type="checkbox"/> Meander	<input type="checkbox"/> Property	Elevation _____	
<input type="checkbox"/> Rancho	<input type="checkbox"/> Other	Units <input checked="" type="checkbox"/> Metric <input type="checkbox"/> U.S. Survey Foot <input checked="" type="checkbox"/>	
Date of Survey <u>FEBRUARY 27, 2018</u>		Horizontal Datum _____	
		Zone _____ Epoch Date _____	
		Vertical Datum _____	
		<input type="checkbox"/> Complies with Public Resources Code §§8801-8819	
		<input type="checkbox"/> Complies with Public Resources Code §§8890-8902	

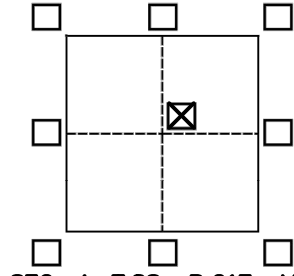

SEC. 4, T.8S., R.21E., MDM

PLS Act Ref.:	<input checked="" type="checkbox"/> 8765(d)	<input type="checkbox"/> 8771	<input type="checkbox"/> 8773	<input type="checkbox"/> Other:
Corner/ Monument:	<input type="checkbox"/> Left as found	<input type="checkbox"/> Established	<input type="checkbox"/> Rebuilt	<input type="checkbox"/> Pre-Construction
	<input type="checkbox"/> Found and tagged	<input checked="" type="checkbox"/> Reestablished	<input type="checkbox"/> Referenced	<input type="checkbox"/> Post-Construction

Narrative of corner identified and monument as found, set, reset, replaced, or removed:

See sheet #2 for description(s):

SURVEYOR'S STATEMENT

This Corner Record was prepared by me or under my direction in conformance with

the Professional Land Surveyors' Act on FEBRUARY 28, 2018.

Signed _____ P.L.S. or R.C.E. No. PLS 8779



COUNTY SURVEYOR'S STATEMENT

This Corner Record was received February 28, 2018

and examined and filed March 6, 2018.

Signed David M. McGlasson P.L.S. or R.C.E. No. PLS 6968

Title Acting County Surveyor

County Surveyor's Comment





SCALE 1"=60'

CORNER RECORD

PARCEL 3 OF PARCEL MAP 3023, RECORDED IN
BOOK 37 OF MAPS AT PAGE 130, M.C.R.
LOCATED IN SECTION 4, 8/21

3/4" IRON PIPE
LS 4509

LEGEND

- FOUND SURVEY MONUMENT (AS NOTED)
- SET 5/8" REBAR, W/CAP, MARKED "PLS 8779"
- DIMENSION POINT (NOTHING FOUND OR SET)
- PROPERTY LINE
- ADJOINING PROPERTY LINE
- - - - RIGHT-OF-WAY
- (...)(1) DATA PER BK. 37, PG. 130, M.C.R.
- (C-1) DATA CALCULATED FROM REF. (1)
- (M) MEASURED
- (R) RADIAL LINE

PARCEL 3
PM 3023, 37/130

PARCEL 4
PM 3023, 37/130

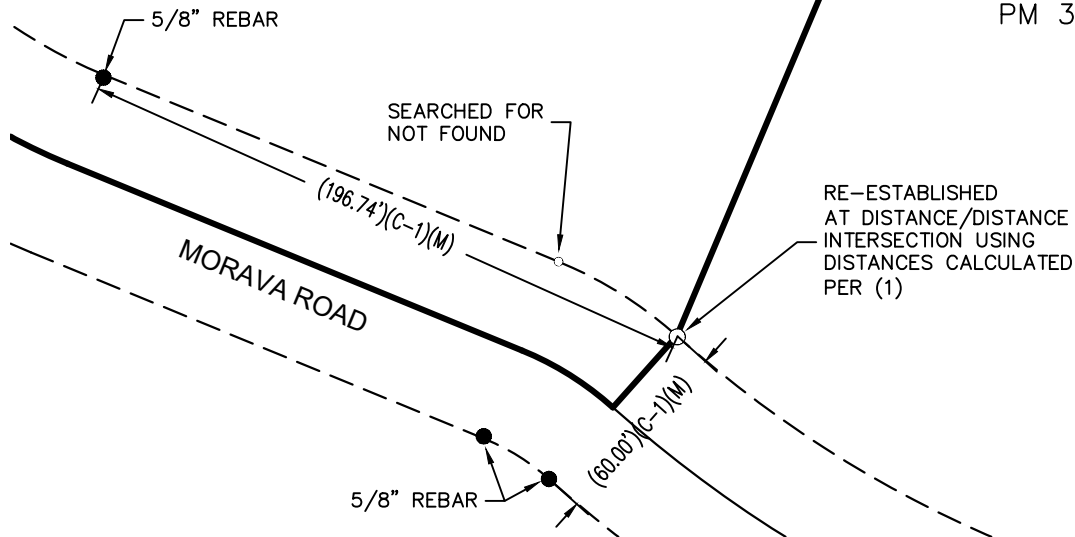

JONES SNYDER & ASSOCIATES
P.O. BOX 2292, OAKHURST, CA 93644
(559)683-7661 WWW.JSSURVEYING.COM

DATE: 02/28/18 BY: NAV

FILE: J:\CAD\2018\Z18-046\Drawings\CR.dwg