

**Citizen Voting Age Population**  
Map 12

| District      | Total Population | Hispanic or Latino      | Not Hispanic or Latino  |  |                       |                                 |   |  |                     |                                     |  |   |
|---------------|------------------|-------------------------|-------------------------|--|-----------------------|---------------------------------|---|--|---------------------|-------------------------------------|--|---|
|               |                  |                         | White Alone             | American Indian or Alaska Native Alone | Asian Alone           | Black or African American Alone | Native Hawaiian or Other Pacific Islander Alone | American Indian or Alaska Native and White | Asian and White     | Black or African American and White | American Indian or Alaska Native and Black or African American | Remainder of Two or More Race Responses |
| 1             | 15,594           | 9,772<br>62.7%          | 4,452<br>28.5%          | 17<br>0.1%                             | 422<br>2.7%           | 602<br>3.9%                     | 0<br>0.0%                                       | 119<br>0.8%                                | 4<br>0.0%           | 55<br>0.4%                          | 0<br>0.0%  | 76<br>0.5%                              |
| 2             | 17,532           | 6,075<br>34.7%          | 9,914<br>56.5%          | 345<br>2.0%                            | 596<br>3.4%           | 230<br>1.3%                     | 36<br>0.2%                                      | 222<br>1.3%                                | 4<br>0.0%           | 101<br>0.6%                         | 0<br>0.0%  | 21<br>0.1%                              |
| 3             | 14,373           | 8,603<br>59.9%          | 4,667<br>32.5%          | 83<br>0.6%                             | 197<br>1.4%           | 606<br>4.2%                     | 0<br>0.0%                                       | 91<br>0.6%                                 | 13<br>0.1%          | 64<br>0.4%                          | 25<br>0.2%   | 91<br>0.6%                              |
| 4             | 14,536           | 9,397<br>64.6%          | 3,465<br>23.8%          | 48<br>0.3%                             | 158<br>1.1%           | 1,168<br>8.0%                   | 1<br>0.0%                                       | 36<br>0.2%                                 | 44<br>0.3%          | 0<br>0.0%                           | 0<br>0.0%  | 30<br>0.2%                              |
| 5             | 24,053           | 2,941<br>12.2%          | 19,598<br>81.5%         | 412<br>1.7%                            | 412<br>1.7%           | 186<br>0.8%                     | 2<br>0.0%                                       | 241<br>1.0%                                | 126<br>0.5%         | 43<br>0.2%                          | 0<br>0.0%  | 55<br>0.2%                              |
| <b>Total:</b> | <b>86,088</b>    | <b>36,788<br/>42.7%</b> | <b>42,096<br/>48.9%</b> | <b>905<br/>1.1%</b>                    | <b>1,785<br/>2.1%</b> | <b>2,792<br/>3.2%</b>           | <b>39<br/>0.0%</b>                              | <b>709<br/>0.8%</b>                        | <b>191<br/>0.2%</b> | <b>263<br/>0.3%</b>                 | <b>25<br/>0.0%</b>   | <b>273<br/>0.3%</b>                     |

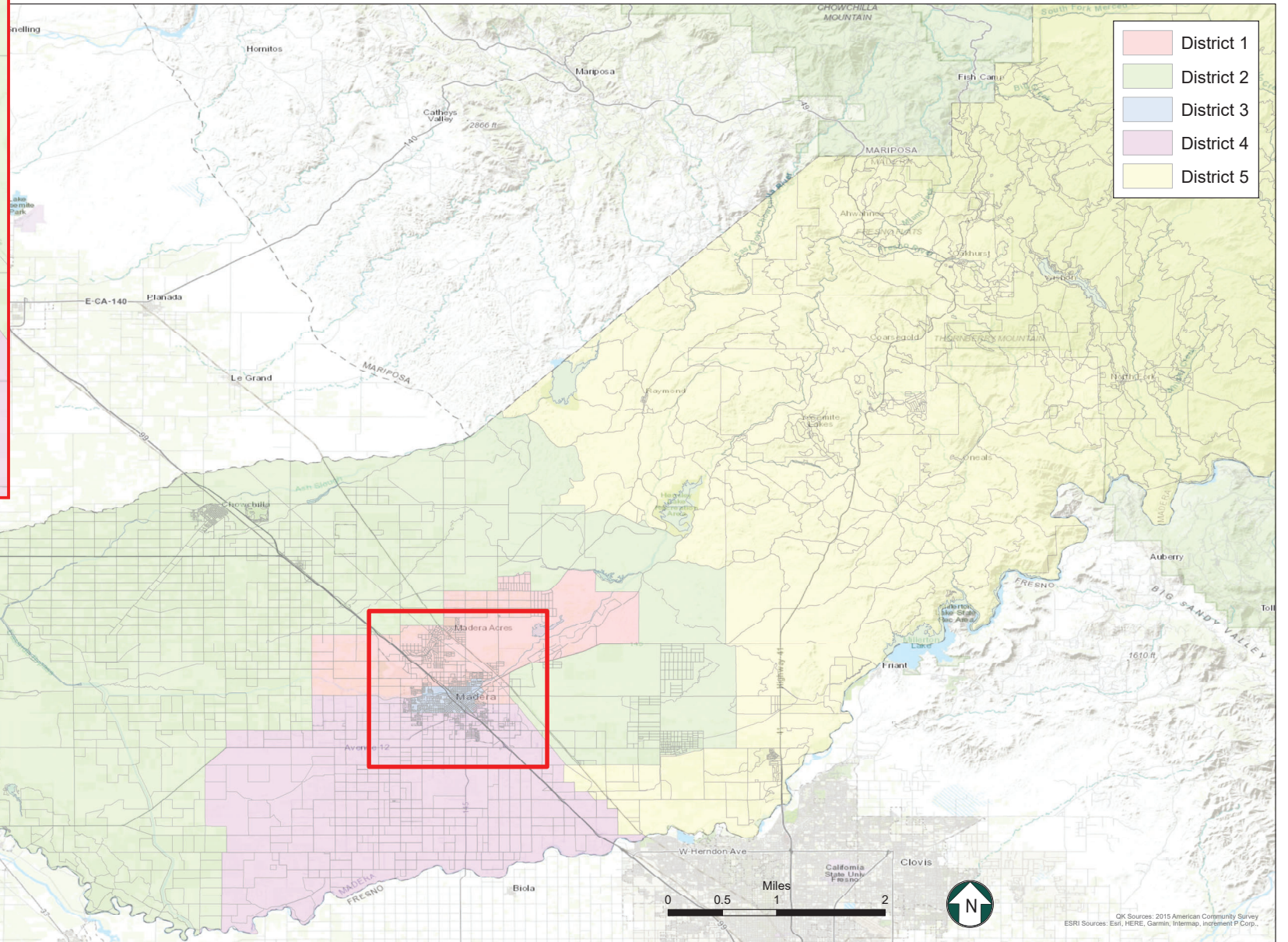

- District 1
- District 2
- District 3
- District 4
- District 5

**Map 12**

| District      | Total Population | Ideal Population | Deviation from Ideal | Percent Deviation from Ideal |
|---------------|------------------|------------------|----------------------|------------------------------|
| 1             | 30,216           | 30,223           | -7                   | -0.02%                       |
| 2             | 30,200           | 30,223           | -23                  | -0.08%                       |
| 3             | 30,234           | 30,223           | 11                   | 0.04%                        |
| 4             | 30,240           | 30,223           | 17                   | 0.06%                        |
| 5             | 30,223           | 30,223           | 0                    | 0.00%                        |
| <b>Total:</b> | <b>151,113</b>   | <b>151,115</b>   |                      |                              |

Deviation between Largest and Smallest District 0.13%

Source: U.S. Census Bureau 2020 Decennial Census Data

Miles 0 0.5 1 2

OK Sources: 2015 American Community Survey  
ESRI Sources: Esri, HERE, Garmin, Intermap, iPoint P Corp.