

CORNER RECORD

Agency Index _____

Document Number _____

City of UNINCORPORATED County of MADERA, California

Brief Legal Description LOT 273 OF YOSEMITE LAKES PARK, RECORDED IN BOOK 16 OF MAPS AT PAGE 41, M.C.R.

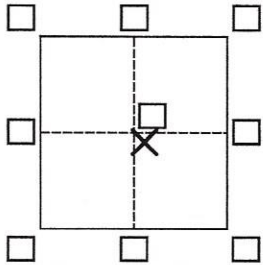

CORNER TYPE

- Government Corner Control
 Meander Property
 Rancho Other

Date of Survey MAY 08, 2018

COORDINATES (Optional)

N. _____ E. _____

Elevation _____

Units Metric U.S. Survey Foot

Horizontal Datum _____

Zone _____ Epoch Date _____

Vertical Datum _____

Complies with Public Resources Code §§8801-8819

Complies with Public Resources Code §§8890-8902

SEC. 34, T.8S., R.20E., MDM

PLS Act Ref.: 8765(d) 8771 8773 Other:

Corner/Monument: Left as found Established Rebuilt Pre-Construction

Found and tagged Reestablished Referenced Post-Construction

Narrative of corner identified and monument as found, set, reset, replaced, or removed:

See sheet #2 for description(s):

SURVEYOR'S STATEMENT

This Corner Record was prepared by me or under my direction in conformance with

the Professional Land Surveyors' Act on MAY 10, 2018

Signed RYAN J. DEWITT P.L.S. or R.C.E. No. PLS 8779



COUNTY SURVEYOR'S STATEMENT

This Corner Record was received 5/11/18

and examined and filed 5/11/18

Signed Peter Rei P.L.S. or R.C.E. No. 5963

Title Acting County Surveyor

County Surveyor's Comment

None





SCALE 1"=60'

CORNER RECORD

LOT 273 OF YOSEMITE LAKES PARK, RECORDED IN
BOOK 16 OF MAPS AT PAGE 41, M.C.R.
LOCATED IN SECTION 34, T8S, R20E, MDM

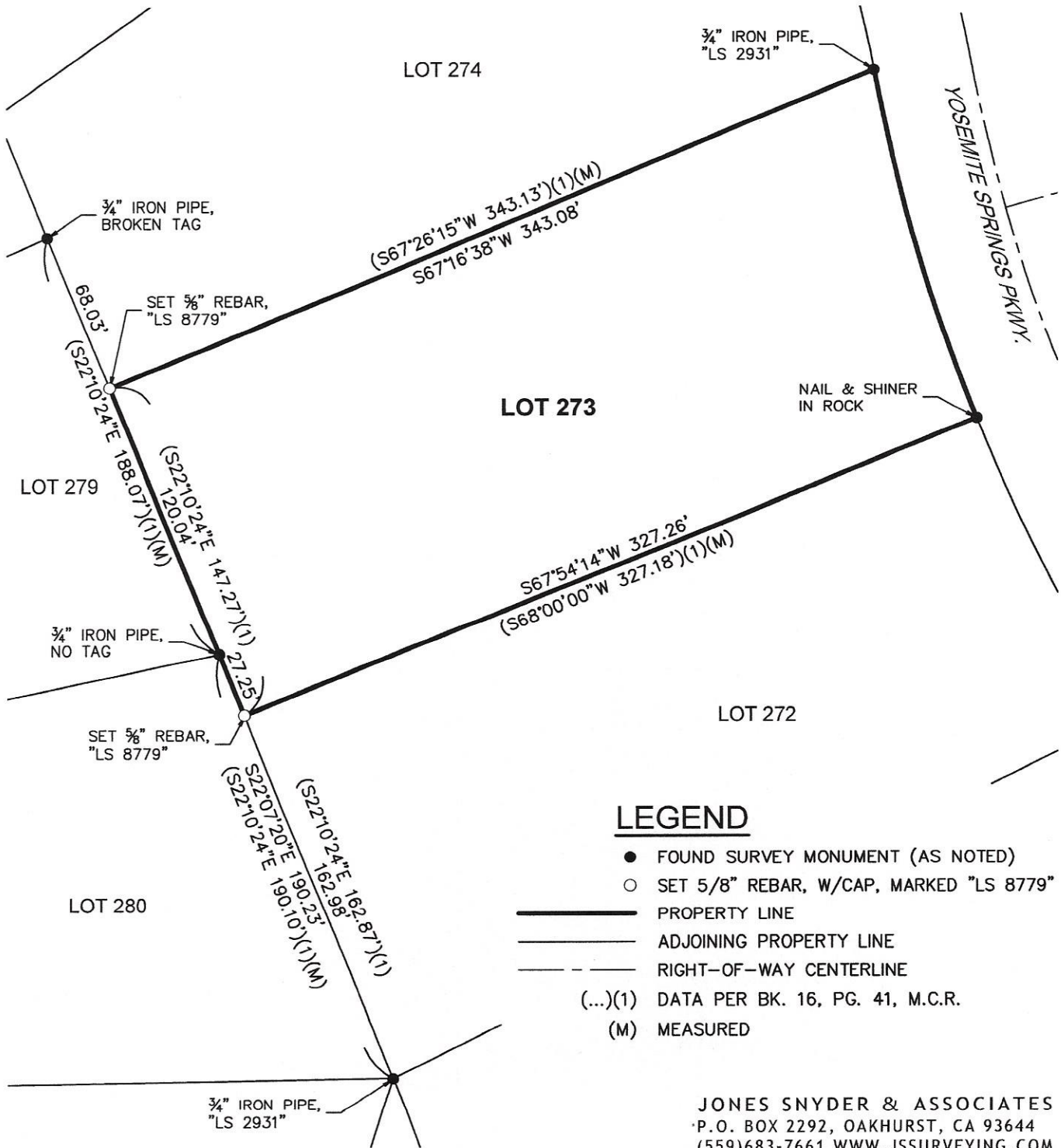

LEGEND

- FOUND SURVEY MONUMENT (AS NOTED)
- SET 5/8" REBAR, W/CAP, MARKED "LS 8779"
- PROPERTY LINE
- ADJOINING PROPERTY LINE
- - - RIGHT-OF-WAY CENTERLINE
- (...)(1) DATA PER BK. 16, PG. 41, M.C.R.
- (M) MEASURED

JONES SNYDER & ASSOCIATES
P.O. BOX 2292, OAKHURST, CA 93644
(559)683-7661 WWW.JSSURVEYING.COM
DATE: 05/10/18 BY: RJD
FILE: J:\CAD\2018\218-118\Drawings\CORNER RECORD.dwg