

CORNER RECORD

Agency Index _____

Document Number _____

City of COARSEGOLD County of MADERA, California

Brief Legal Description THE SOUTHWEST CORNER OF LOT 1168 OF YOSEMITE LAKES PARK, ON FILE IN BOOK 16 OF MAPS AT PAGE 49, M.C.R.

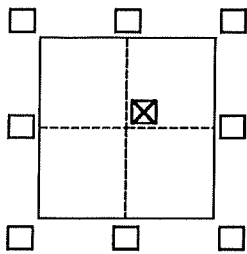

CORNER TYPE

- Government Corner Control
 Meander Property
 Rancho Other

COORDINATES (Optional)

- N. _____ E. _____
 Elevation _____
 Units Metric U.S. Survey Foot
 Horizontal Datum _____
 Zone _____ Epoch Date _____
 Vertical Datum _____
 Complies with Public Resources Code §§8801-8819
 Complies with Public Resources Code §§8890-8902

Date of Survey 10/03/2018

SEC. 33, T.8S., R.20E., MDM

- PLS Act Ref.: 8765(d) 8771 8773 Other:
 Corner/Monument: Left as found Established Rebuilt Pre-Construction
 Found and tagged Reestablished Referenced Post-Construction

Narrative of corner identified and monument as found, set, reset, replaced, or removed:
 See sheet #2 for description(s):

SURVEYOR'S STATEMENT

This Corner Record was prepared by me or under my direction in conformance with the Professional Land Surveyors' Act on 10/04/2018.
 Signed NICHOLAS VANLANDINGHAM P.L.S. or R.C.E. No. 8393



COUNTY SURVEYOR'S STATEMENT

This Corner Record was received October 8th 2018 and examined and filed _____.
 Signed Garland R. Shaw P.L.S. or R.C.E. No. 9037
 Title COUNTY SURVEYOR
 County Surveyor's Comment

ALL GOOD





SCALE 1"=50'

CORNER RECORD

LOT 1168 OF YOSEMITE LAKES PARK, ON FILE IN
BOOK 16 OF MAPS AT PAGE 49, M.C.R.
LOCATED IN SECTION 33, T8S/R20E

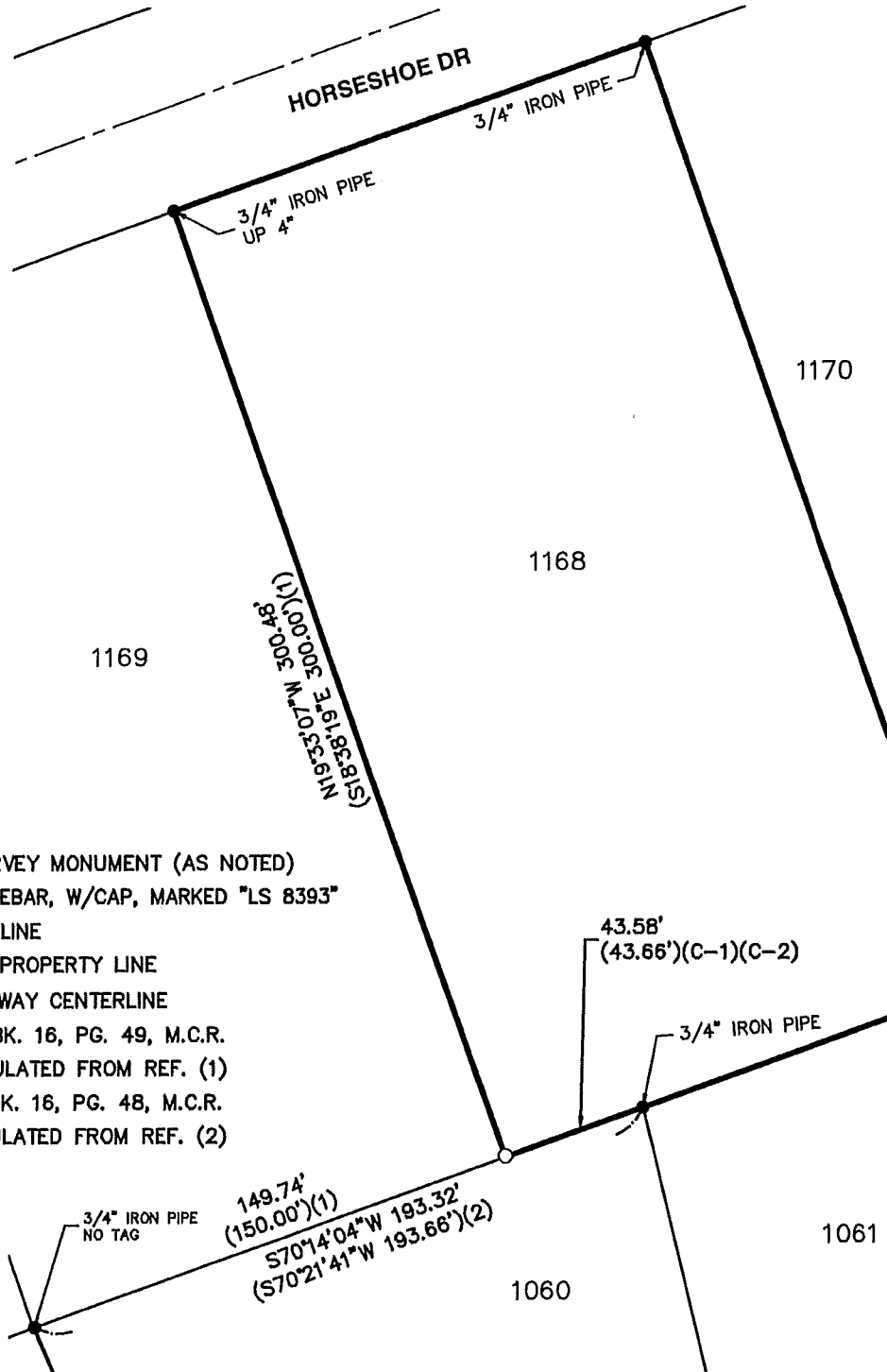

LEGEND

- FOUND SURVEY MONUMENT (AS NOTED)
- SET 5/8" REBAR, W/CAP, MARKED "LS 8393"
- PROPERTY LINE
- ADJOINING PROPERTY LINE
- - - - - RIGHT-OF-WAY CENTERLINE
- (...)(1) DATA PER BK. 16, PG. 49, M.C.R.
- (C-1) DATA CALCULATED FROM REF. (1)
- (...)(2) DATA PER BK. 16, PG. 48, M.C.R.
- (C-2) DATA CALCULATED FROM REF. (2)
- (M) MEASURED

JONES SNYDER & ASSOCIATES
P.O. BOX 2292, OAKHURST, CA 93644
(559)683-7661 WWW.JSSURVEYING.COM
DATE: 10/04/18 BY: JJJ
FILE: J:\CAD\2018\18-274\Drawings\CORNER REC.dwg