

CORNER RECORD

Document Number _____

City of UNINCORPORATED

County of MADERA, California

Brief Legal Description NORTHERLY CORNER OF LOT 1379 OF YOSEMITE LAKES PARK, RECORDED IN BOOK 16 OF MAPS AT PAGE 53, MADERA COUNTY RECORDS

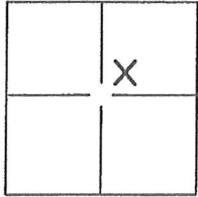

SEC. 33, T.8S., R.20E.

CORNER TYPE

Government Corner Control
 Meander Property
 Rancho Other

Date of Survey 05/13/2015

COORDINATES(Optional)

N. _____
 E. _____
 Zone _____ NAD27 NAD83
 NAD83 Epoch _____
 Elev. _____
 Vert. Datum: NGVD29 NADV88
 Meas. Units: Metric Imperial

Corner - Left as found Found and tagged Established Reestablished Rebuilt

Identification and type of corner found: Evidence used to identify or procedure used to establish or reestablish the corner:
RESET THE NORTHERLY CORNER OF LOT 1379 BASED ON FOUND MONUMENTS OF RECORD AS SHOWN ON SHEET 2.

A description of the physical condition of the monument as found and as set or reset: _____
SET 5/8" REBAR, TAGGED LS 8779.

SURVEYOR'S STATEMENT

This Corner Record was prepared by me or under my direction in conformance with
 the Land Surveyor's Act on JUNE 23, 2015.

Signed _____ P.L.S. or R.C.E. No.: PLS 8779



COUNTY SURVEYOR'S STATEMENT

This Corner Record was received July 7, 2015 and examined
 and filed August 4, 2015.

Signed David M. McGlasson P.L.S. or R.C.E. No.: PLS 6968

Title Acting County Surveyor

County Surveyor's Comment _____



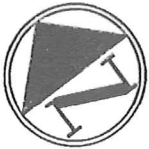

SCALE 1"=60'

LEGEND

- SURVEY MONUMENT (AS NOTED)
- SET 5/8" REBAR, LS 8779
- DIMENSION POINT (NOTHING FOUND OR SET)
- (...)(1) BK. 16, PG. 53, M.C.R.
- (M) MEASURED
- PROPERTY LINE
- ADJOINING PROPERTY LINE
- - - - - RIGHT-OF-WAY CENTERLINE

CORNER RECORD

LOT 1379 OF YOSEMITE LAKES PARK, RECORDED IN
BOOK 16 OF MAPS AT PAGE 53, M.C.R.
LOCATED IN SECTION 33, T8S, R20E, M.D.B.&M.



LOT 1377

LILLEY MOUNTAIN DR.

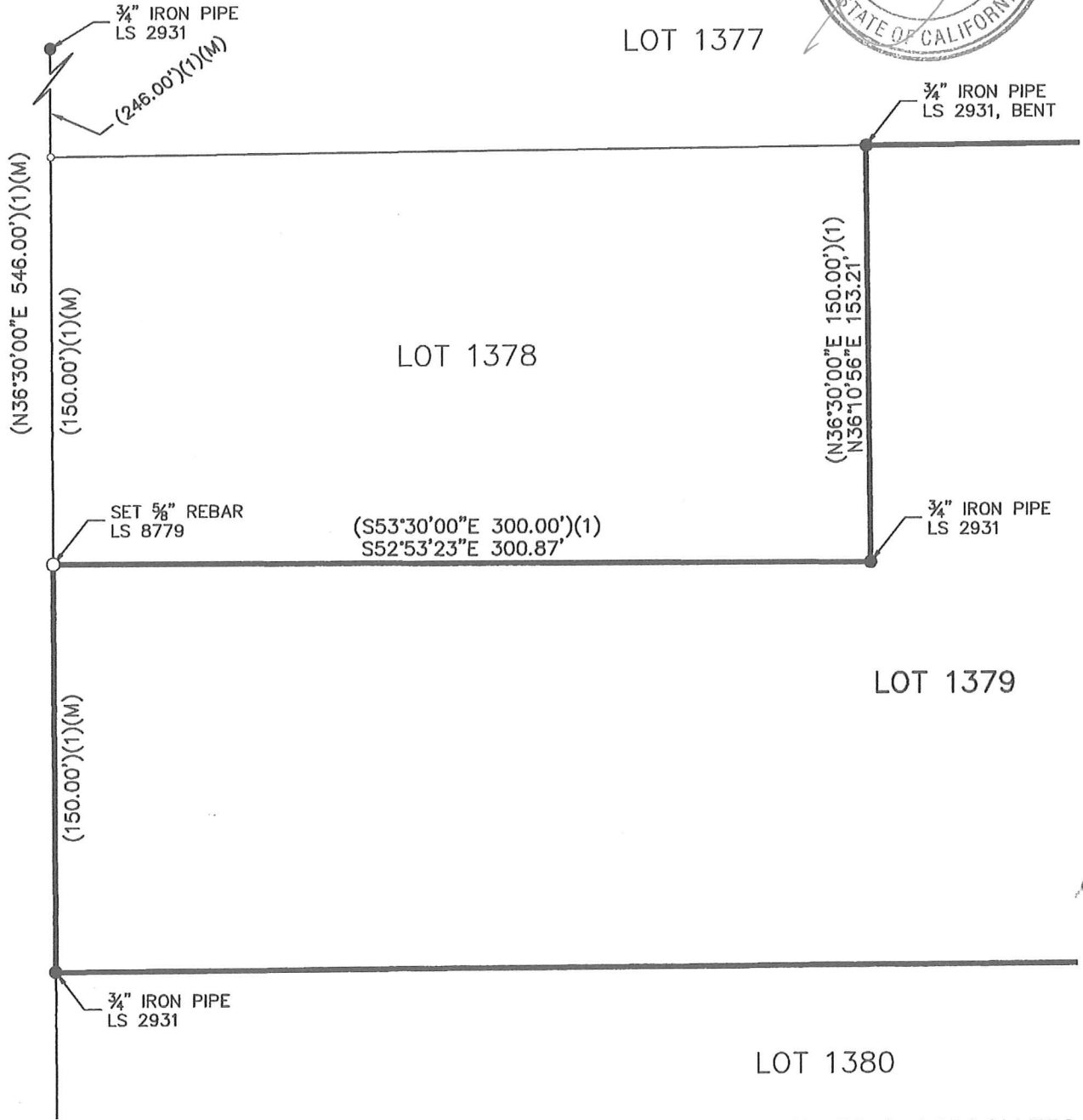

LOT 1380

JONES SNYDER & ASSOCIATES
P.O. BOX 2292, OAKHURST, CA 93644
(559)683-7661 WWW.JSSURVEYING.COM

DATE: JUNE 23, 2015 DWG FILE: 15-146CR
JOB NO: 15-146 DRAWN BY: RJD