

Parcel #3
 PM No. 2552
 Bk 32, Pg 9, MCR

Parcel #4
 PM No. 2552
 Bk 32, Pg 9, MCR

Parcel No. 1
 PM No. 1432
 Bk 24, Pg 180, MCR

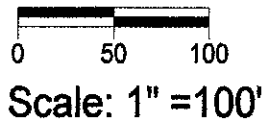
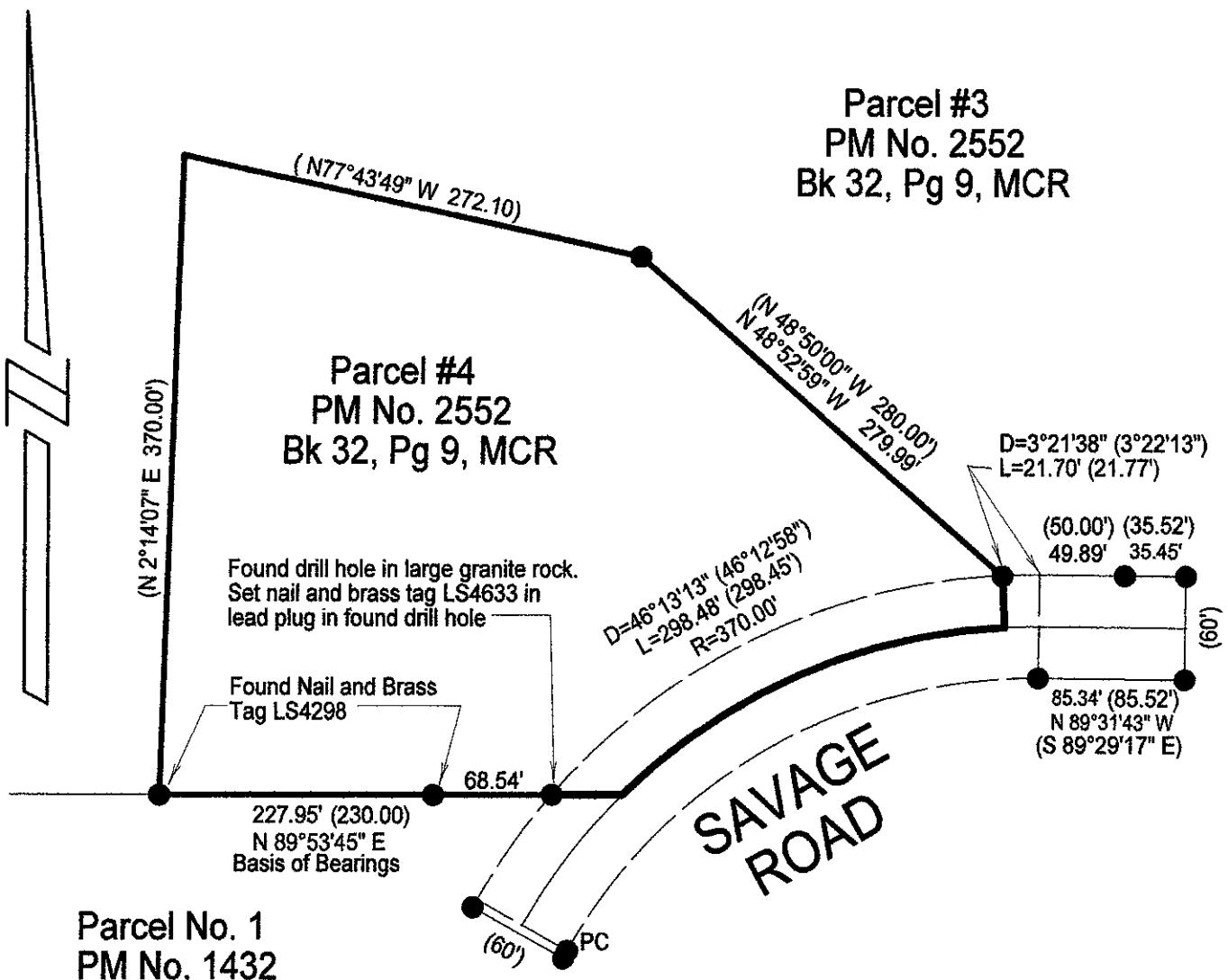

Legend

- Found and accepted 3/4" iron pipe or rebar per Parcel Map No. 2552, or monument as noted
- (....) Record data per Parcel Map No. 2552 (32 Maps 9)

CORNER RECORD

Of Parcel #4 of Parcel Map No. 2552 (32 Maps 9)
 Madera County California

Prepared by: Jones & Snyder Surveying
 P.O. Box 2292
 Oakhurst, CA 93644

October 26, 2004 J.N. 04-262