

# CORNER RECORD

Document Number \_\_\_\_\_

City of UNINCORPORATED

County of MADERA, California

Brief Legal Description PORTION OF PARCELS 1 & 2 OF PARCEL Map 3076, 37/79

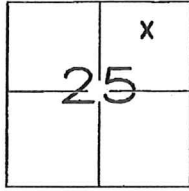

T.8S., R.20E.

### CORNER TYPE

Government Corner  Control   
 Meander  Property   
 Rancho  Other

Date of Survey 2/2/2016

### COORDINATES(Optional)

N. \_\_\_\_\_  
 E. \_\_\_\_\_  
 Zone \_\_\_\_\_ NAD27  NAD83   
 NAD83 Epoch \_\_\_\_\_  
 Elev. \_\_\_\_\_  
 Vert. Datum: NGVD29  NADV88   
 Meas. Units: Metric  Imperial

Corner - Left as found  Found and tagged  Established  Reestablished  Rebuilt

Identification and type of corner found: Evidence used to identify or procedure used to establish or reestablish the corner:

**FOUND MONUMENTS AT RECORD POSITION AS PER RS 38/139 (SEE SHEET 2)**

A description of the physical condition of the monument as found and as set or reset:

**RE-ESTABLISHED MISSING CORNERS. SET 5/8" REBAR WITH PLASTIC CAP, LS 8779 AT RECORD POSITIONS AS PER RS 38/139 (SEE SHEET 2)**

### SURVEYOR'S STATEMENT

This Corner Record was prepared by me or under my direction in conformance with  
 the Land Surveyor's Act on FEBRUARY 10, 2016.

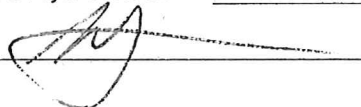
Signed  P.L.S. or R.C.E. No.: PLS 8779

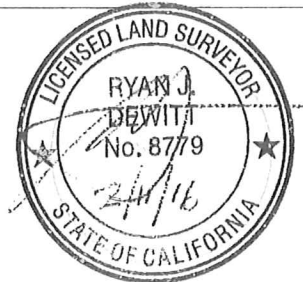

### COUNTY SURVEYOR'S STATEMENT

This Corner Record was received February 22, 2016 and examined

and filed February 24, 2016.

Signed  P.L.S. or R.C.E. No.: LS 6968

Title Acting County Surveyor

County Surveyor's Comment \_\_\_\_\_





SCALE 1"=80'

# CORNER RECORD

A PORTION OF PARCELS 1 & 2 OF PARCEL MAP 3076,  
RECORDED IN BOOK 37 OF MAPS AT PAGE 79, M.C.R.  
AS SHOWN ON RECORD OF SURVEY  
RECORDED IN BOOK 38 OF MAPS AT PAGE 139, M.C.R.

LOCATED IN SECTION 25, 8/20

## LEGEND

- FOUND SURVEY MONUMENT (AS NOTED)
- SET 5/8" REBAR, W/CAP, MARKED "LS 8779"
- DIMENSION POINT (NOTHING FOUND OR SET)

- PROPERTY LINE
- ADJOINING PROPERTY LINE
- - - RIGHT-OF-WAY
- - - RIGHT-OF-WAY CENTERLINE

(...)(1) DATA PER BK. 38, PG. 139, M.C.R.  
(M) MEASURED

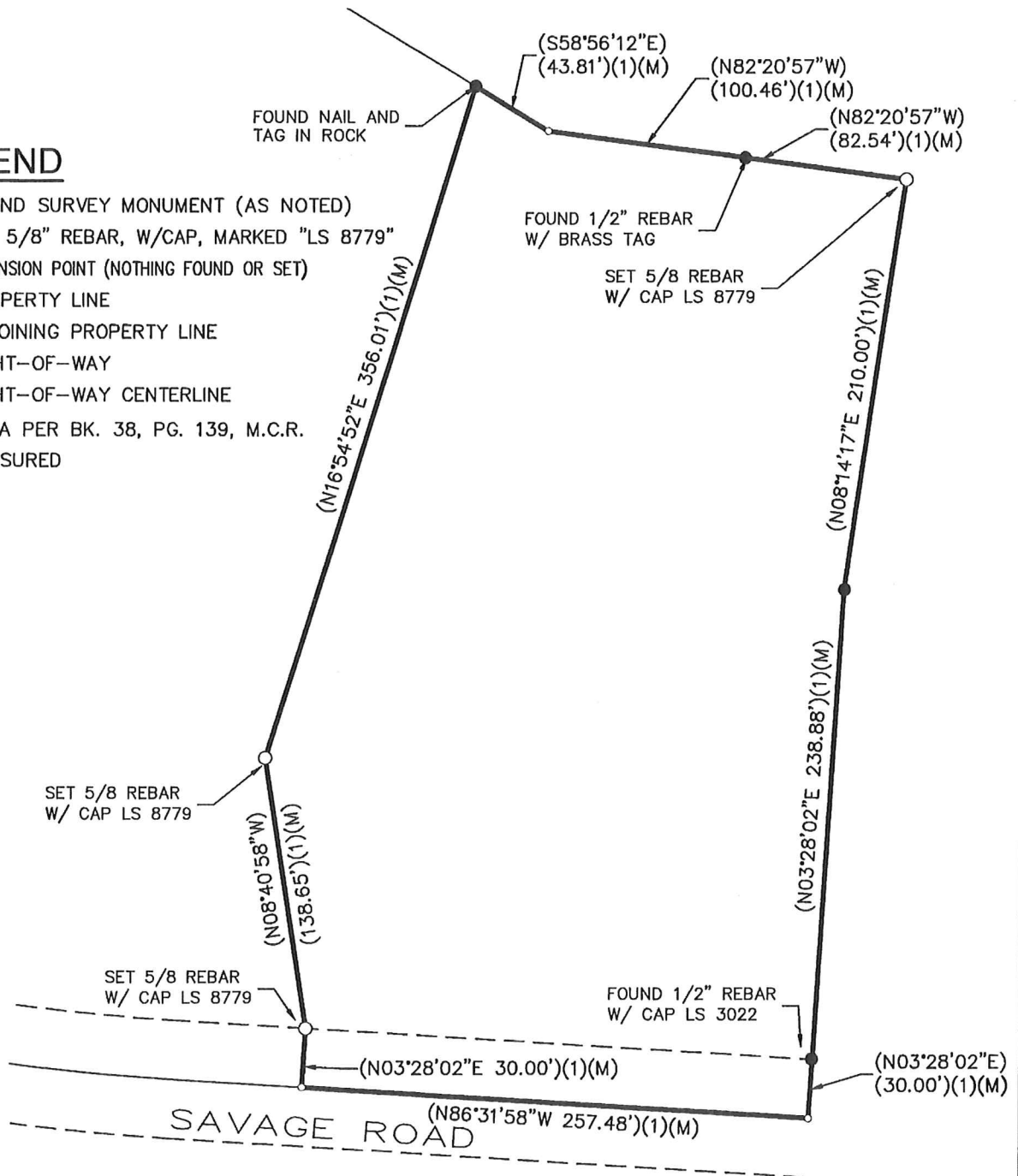

JONES SNYDER & ASSOCIATES  
P.O. BOX 2292, OAKHURST, CA 93644  
(559)683-7661 WWW.JSSURVEYING.COM

DATE: 02/10/16  
JOB NO:

DWG FILE: 16-060cr.dwg  
DRAWN BY: