

CORNER RECORD

Agency Index _____
 Document Number _____

City of COARSEGOLD County of MADERA, California

Brief Legal Description SOUTHEAST CORNER OF PARCEL NO. 3 OF PARCEL MAP 2760, ON FILE IN BOOK 33 OF MAPS AT PAGE 91

CORNER TYPE		COORDINATES (Optional)	
<input type="checkbox"/> Government Corner	<input type="checkbox"/> Control	N. _____	E. _____
<input type="checkbox"/> Meander	<input type="checkbox"/> Property	Elevation _____	
<input type="checkbox"/> Rancho	<input type="checkbox"/> Other	Units <input checked="" type="checkbox"/> Metric <input type="checkbox"/> U.S. Survey Foot <input checked="" type="checkbox"/>	
Date of Survey <u>10/03/2018</u>		Horizontal Datum _____	
		Zone _____ Epoch Date _____	
		Vertical Datum _____	
		<input type="checkbox"/> Complies with Public Resources Code §§8801-8819	
		<input type="checkbox"/> Complies with Public Resources Code §§8890-8902	

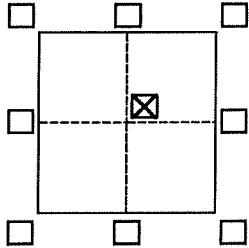

SEC. 15, T.8S., R.20E., MDM

PLS Act Ref.: 8765(d) 8771 8773 Other:

Corner/Monument: Left as found Established Rebuilt Pre-Construction
 Found and tagged Reestablished Referenced Post-Construction

Narrative of corner identified and monument as found, set, reset, replaced, or removed:
 See sheet #2 for description(s):

SURVEYOR'S STATEMENT

This Corner Record was prepared by me or under my direction in conformance with the Professional Land Surveyors' Act on 10/04/2018
 Signed NICHOLAS VANLANDINGHAM P.L.S. or R.C.E. No. 8393

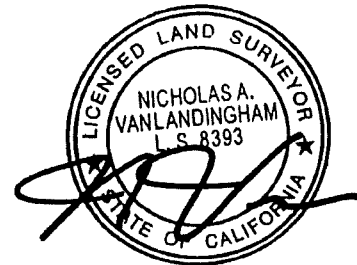

COUNTY SURVEYOR'S STATEMENT

This Corner Record was received OCTOBER 8th, 2018
 and examined and filed _____
 Signed [Signature] P.L.S. or R.C.E. No. 4837
 Title COUNTY SURVEYOR



County Surveyor's Comment

WOULD LIKE TO ANNOTATE THE "MEASURED" DISTANCE FOR THE LEG ANGLED NW'ly FROM THE NEW CORNER THAT WAS REESTABLISHED



SCALE 1"=150'

CORNER RECORD

PARCEL 3 OF PARCEL MAP 2760, ON FILE IN
BOOK 33 OF MAPS AT PAGE 91, M.C.R.
LOCATED IN SECTION 15, T8S/R20E

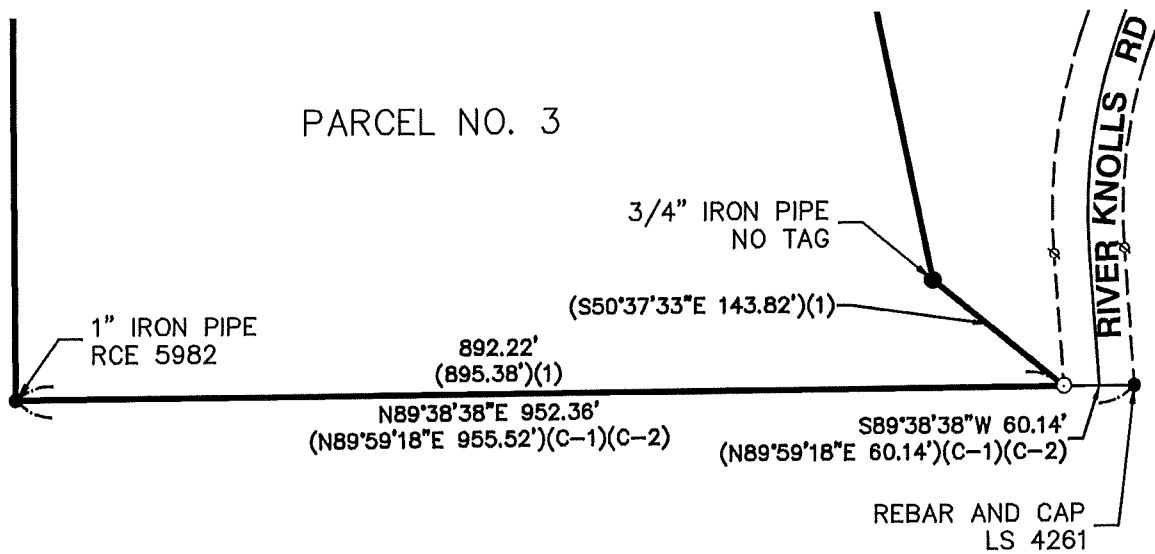

LEGEND

- FOUND SURVEY MONUMENT (AS NOTED)
- SET 5/8" REBAR, W/CAP, MARKED "LS 8393"
- ⊗ DIMENSION POINT (NOTHING FOUND OR SET)
- PROPERTY LINE
- ADJOINING PROPERTY LINE
- - - - - RIGHT-OF-WAY
- (...)(1) DATA PER BK. 33, PG. 91, M.C.R.
- (...)(2) DATA PER BK. 35, PG. 63, M.C.R.
- (C-1) DATA CALCULATED FROM REF. (1)
- (C-2) DATA CALCULATED FROM REF. (2)
- (M) MEASURED

JONES SNYDER & ASSOCIATES
P.O. BOX 2292, OAKHURST, CA 93644
(559)683-7661 WWW.JSSURVEYING.COM

DATE: 10/04/18 BY: JJJ

FILE:J:\CAD\2018\18-278\Drawings\CORNER REC.dwg