

# CORNER RECORD

Document Number \_\_\_\_\_  
 City of Bass Lake County of Madera, California  
 Brief Legal Description Parcel 2 of Parcel Map recorded in Bk 26 of Maps at Page 118, MCR

	CORNER TYPE	COORDINATES (Optional)
Section 25 T7S, R23E, MDM	Government Corner <input type="checkbox"/> Control <input type="checkbox"/>	N. _____ E. _____
	Meander <input type="checkbox"/> Property <input checked="" type="checkbox"/>	Zone _____ NAD27 <input type="checkbox"/> NAD83
	Rancho <input type="checkbox"/> Other <input type="checkbox"/>	NAD83 Epoch _____ Elevation _____
	Date of Survey <u>04/21/08</u>	Vert Datum: NGVD29 <input type="checkbox"/> NADV88 <input type="checkbox"/> Meas. Units: Metric <input type="checkbox"/> Imperial <input type="checkbox"/>

Corner -  Left as found  Found and tagged  Established  Reestablished  Rebuilt

**Identification and type of corner found: Evidence used to identify or procedure used to establish or reestablish the corner:**  
Found and accepted 3/4" iron pipes no tag, or monuments as noted.  
 \_\_\_\_\_  
 (See sketch, Page 2)

**A description of the physical condition of the monument as found and as set or reset:**  
Set 3/4" iron pipe with plastic cap marked LS4633  
 \_\_\_\_\_  
 (See sketch, Page 2)

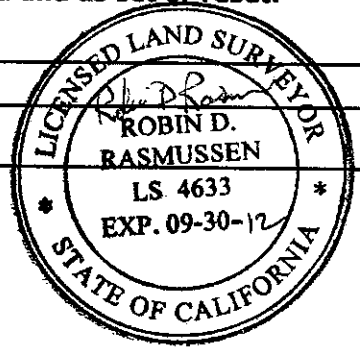

### SURVEYOR'S STATEMENT

This Corner Record was prepared by me or under my direction in conformance with the Land Surveyor's Act on January 12, 2012  
 Signed Robin D. Rasmussen PLS No: 4633

### COUNTY SURVEYOR'S STATEMENT

This Corner Record was received 2/8 2012 and examined and filed 2/27 2012  
 Signed David M. McGlasson PLS No: 6968  
 Title County Surveyor (ACTING)

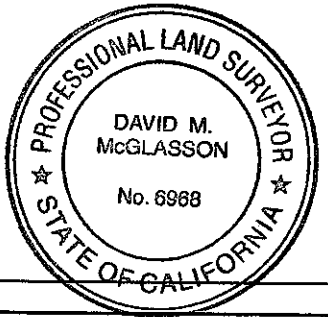

County Surveyor's Comment \_\_\_\_\_  
 \_\_\_\_\_  
 \_\_\_\_\_

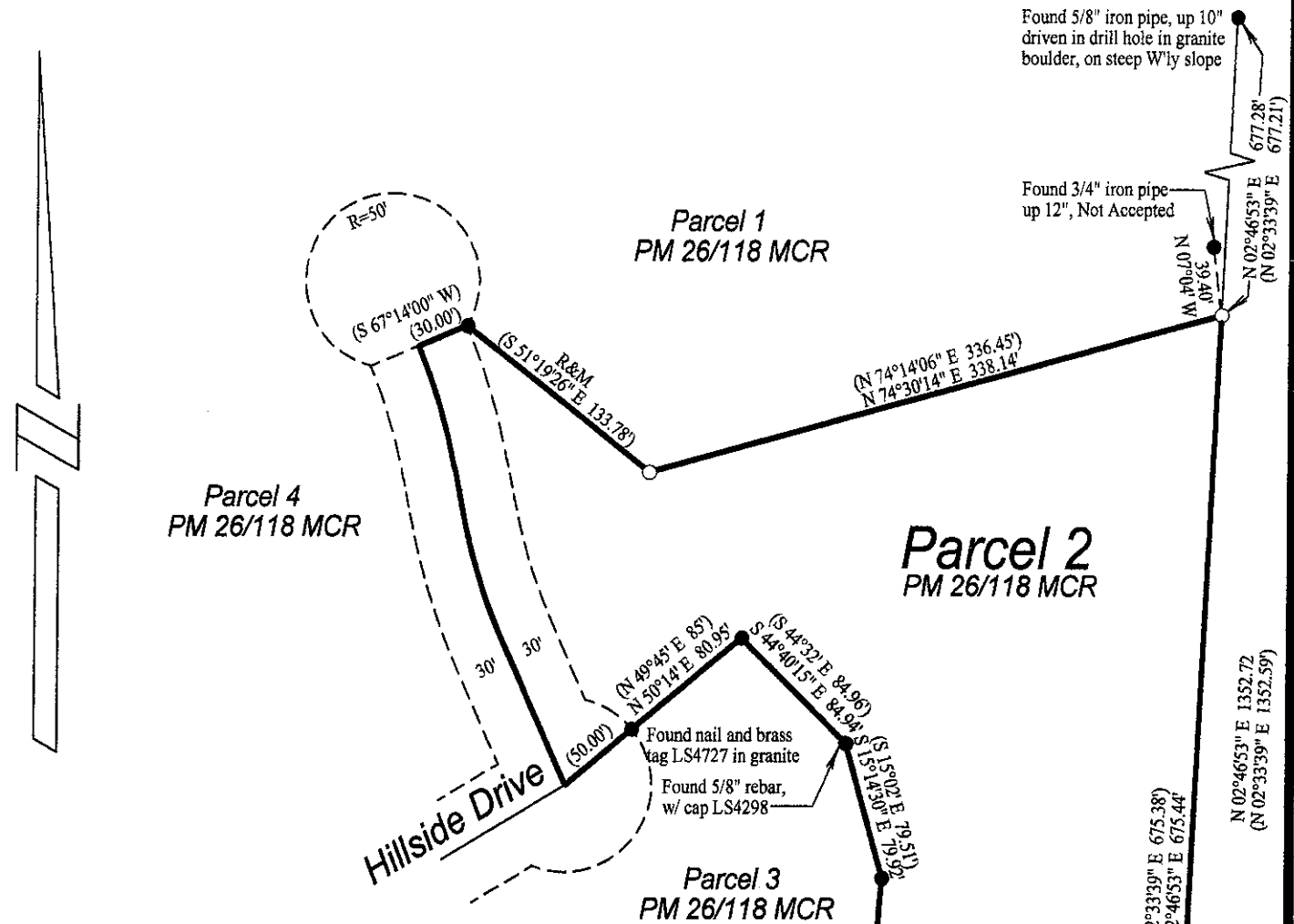

**Basis of Bearings**

Bearings are based that course in the westerly line of Parcel 2 of Parcel Map recorded in Bk 26 of Maps at Pg 118, MCR, which bears N 04°35'00" E

**Legend**

- Found and accepted 3/4" iron pipe no tag, or monument as noted
- Set 3/4" x 30" iron pipe with plastic cap marked LS4633 up 6"
- (....) Record data per Parcel Map Bk 26 of Maps, Pg 118, MCR
- R&M Dimension measured by this survey in agreement with record source cited
- MVH #1 Marina View Heights Unit No. 1, Bk 10 of Maps, Pg 5, MCR

**CORNER RECORD**

Of Parcel 2 of Parcel Map recorded in Bk 26 of Maps at Pg 118, MCR, lying in the West 1/2 of Section 25, T 7 S, R 23 E, MDM Madera County California