

Index

File No.

T 7S R 23E

CORNER RECORD (SEARCH)

(Ref. FSM 7151.4)

Tract or Survey No.

Cor. No. W 14

Merid.

R.D.

County Madera

N.F.

State CA

CORNER DIAGRAM

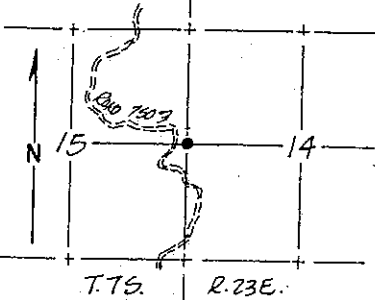

DESCRIBE CORNER MONUMENT FOUND

Found original rock mound on NE/S of large rock outcrop.

DESCRIBE BEARING TREES OR OTHER OFFICIAL ACCESSORIES FOUND

Found two B.T.'s (24" Y. pine N. 43° E. 34.98') and (24" Y. pine S. 29° W. 26.4'), scribing visible on or to S.W.

PHOTO IDENTIFICATION DATA

Photo No.

Filed At.

Object Ident.

Ident. By

Signature

PLANE COORDINATE POSITION DATA

State Zone

X

Y

Estab. By

Agency

DESCRIBE CORNER LOCATION RELATIVE TO NEAR-BY FEATURES, ALSO HOW TO REACH CORNER

From Road 7S02 go south on 7S03 1-3/10 miles around a curve cut through solid rock. Corner is east 400'

Signature

Title

Division

Headquarters

Date

FS-7100-52 (3/68)

*[Handwritten signature]*

*LS-4298*

*10/1/87*

CORNER RECORD (PERPETUATION)

MONUMENT: DESCRIBE NEW MONUMENT SET, OR WORK DONE TO PRESERVE EXISTING MONUMENT

Reset with 1" iron pipe and U.S.F.S. cap, drilled into large rock outcrop, with rock mound. Marked 1/4 corner to Sec. 14 and Sec. 15, T. 7S, R. 23E.

ACCESSORIES: DESCRIBE NEW BT'S WITNESS OBJECTS ETC. ESTABLISHED, OR WORK DONE TO PRESERVE EXISTING EVIDENCE

I blazed a 9" B. oak N. 20° E. 22.14'. I measured a 41" Y. pine S. 34° W. 29.05' and 35" Y. pine N. 25° E. 34.58'. I set a U.S.F.S. post S. 45° E. 4.0', drilled into rock.

Work Done By

Jones

Title

surveyor

Date

8-6-87

State Registration No. or Agency

LS 4298

Certified Cor. Record Prepared? Yes

No

Filed At:

Date

REMARKS