

FOR ENGR. DEPT.

USDA-FOREST SERVICE

Index
File No.

①

CORNER RECORD (SEARCH)
(Ref. FSM 7151.4)

Tract or Survey No. _____
Cor. No. _____

T 7S R. 23E R.D. _____ County Madera _____

Merid. _____ N.F. _____ State CA _____

CORNER DIAGRAM

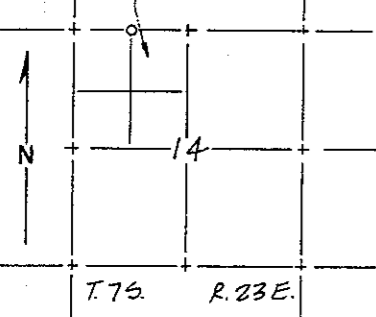

DESCRIBE CORNER MONUMENT FOUND

None found

DESCRIBE BEARING TREES OR OTHER OFFICIAL ACCESSORIES FOUND

None found

PHOTO IDENTIFICATION DATA

Photo No. _____
Filed At. _____
Object Ident. _____
Ident. By _____
Signature _____

DESCRIBE CORNER LOCATION RELATIVE TO NEAR-BY FEATURES, ALSO HOW TO REACH CORNER

From the northwest corner to Sec. 14 go east 1/4 mile along posted line across rock face. The corner falls approximately 2 chains west of a creek on open rock slab.

PLANE COORDINATE POSITION DATA

State _____ Zone _____
X _____
Y _____
Estab. By _____
Agency _____

Signature _____ Title _____ Division _____ Headquarters _____ Date 10/7/87 FS-7100-52 (3/68)

USDA-FOREST SERVICE

Index
File No.

②

CORNER RECORD (SEARCH)
(Ref. FSM 7151.4)

Tract or Survey No. _____
Cor. No. _____

T 7S R. 23E R.D. _____ County Madera _____

Merid. _____ N.F. _____ State CA _____

CORNER DIAGRAM

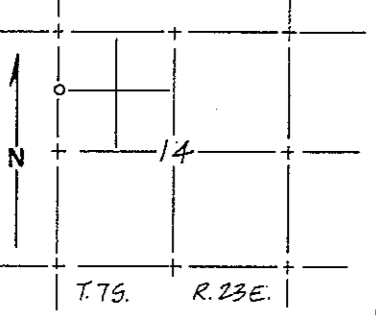

DESCRIBE CORNER MONUMENT FOUND

None found

DESCRIBE BEARING TREES OR OTHER OFFICIAL ACCESSORIES FOUND

None found

PHOTO IDENTIFICATION DATA

Photo No. _____
Filed At. _____
Object Ident. _____
Ident. By _____
Signature _____

DESCRIBE CORNER LOCATION RELATIVE TO NEAR-BY FEATURES, ALSO HOW TO REACH CORNER

From the northwest corner to Sec. 14, T. 7S, R. 23 E., go south along posted, marked line approximately 1/4 mile. Corner falls approximately 100' into meadow area.

PLANE COORDINATE POSITION DATA

State _____ Zone _____
X _____
Y _____
Estab. By _____
Agency _____

Signature _____ Title _____ Division _____ Headquarters _____ Date 10/7/87 FS-7100-52 (3/68)

①

CORNER RECORD (PERPETUATION)

MONUMENT: DESCRIBE NEW MONUMENT SET, OR WORK DONE TO PRESERVE EXISTING MONUMENT

Set a 1" I.P. in drilled rock with a U.S.F.S. cap marked W. 1/16 to Sec. 11 and Sec. 14, T. 7S., R. 23 E., raised a rock mound around monument.

ACCESSORIES: DESCRIBE NEW BT'S WITNESS OBJECTS ETC. ESTABLISHED, OR WORK DONE TO PRESERVE EXISTING EVIDENCE

I blazed a 14" S. pine N. 53° E. 63.78' and a 32" Y. pine N. 86° W. 106.35' I set a U.S.F.S. post N. 45° E. 2.0' drilled in rock.

Work Done By: Jones Title: surveyor Date: 8-13-87 State Registration No. LS 4298 or Agency

Certified Cor. Record Prepared? Yes No Filed At: Date

REMARKS

Index File No. T. R. M. Tract or Surv. No. Cor. GPO: 1982 O-382-659

CORNER RECORD (PERPETUATION)

MONUMENT: DESCRIBE NEW MONUMENT SET, OR WORK DONE TO PRESERVE EXISTING MONUMENT

I set a U.S.F.S. monument in very small rock mound, marked N. 1/16 to Sec. 14 and Sec. 15, T. 7S, R. 23E.

②

ACCESSORIES: DESCRIBE NEW BT'S WITNESS OBJECTS ETC. ESTABLISHED, OR WORK DONE TO PRESERVE EXISTING EVIDENCE

I blazed a 16" twin tamarack S 82° E, 26.90' and a 7" tamarack N 4° W., 55.23'. I set a U.S.F.S. post S. 45° W., 3.0'.

Work Done By: Jones Title: Surveyor Date: 8-13-87 State Registration No. LS 4298 or Agency

Certified Cor. Record Prepared? Yes No Filed At: Date

REMARKS

Index File No. T. R. M. Tract or Surv. No. Cor. GPO: 1982 O-382-659

Index

File No.

3

CORNER RECORD (SEARCH)
(Ref. FSM 7151.4)

Tract or Survey No.

Cor. No.

T 7S R. 23E R.D. _____ County Madera State CA

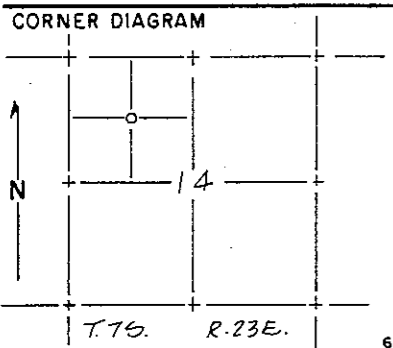

DESCRIBE CORNER MONUMENT FOUND
None found

DESCRIBE BEARING TREES OR OTHER OFFICIAL ACCESSORIES FOUND
None found

PHOTO IDENTIFICATION DATA
Photo No. _____
Filed At. _____
Object Ident. _____
Ident. By _____
Signature _____

DESCRIBE CORNER LOCATION RELATIVE TO NEAR-BY FEATURES, ALSO HOW TO REACH CORNER
Go easterly on Road 7S02 approximately 2 1/4 miles past Road 7S03 to a road bearing west. Follow approx. 3/4 mile to the posted, marked east line of the NW 1/4 of the NW 1/4. Go south approx. 900' to corner.

PLANE COORDINATE POSITION DATA
State _____ Zone _____
X _____
Y _____
Estab. By _____
Agency _____

Signature: *Stephen L. Jones* Title: _____ Division: _____ Headquarters: _____ Date: 10/7/87 FS-7100-52 (3/68)

3X No.

4

CORNER RECORD (SEARCH)
(Ref. FSM 7151.4)

Tract or Survey No.

Cor. No.

T 7S R. 23E R.D. _____ County Madera State CA

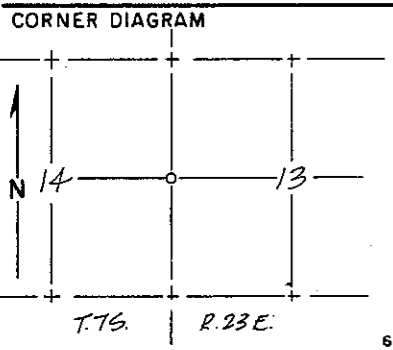

DESCRIBE CORNER MONUMENT FOUND
None found

DESCRIBE BEARING TREES OR OTHER OFFICIAL ACCESSORIES FOUND
None found

PHOTO IDENTIFICATION DATA
Photo No. _____
Filed At. _____
Object Ident. _____
Ident. By _____
Signature _____

DESCRIBE CORNER LOCATION RELATIVE TO NEAR-BY FEATURES, ALSO HOW TO REACH CORNER
From Road 7S02 turn southerly on Road 7S03 for approx. 2-1/5 miles to a road bearing east. Head east approximately 1 mile to K-tag. Go north to corner in heavy logging area.

PLANE COORDINATE POSITION DATA
State _____ Zone _____
X _____
Y _____
Estab. By _____
Agency _____

Signature: *Stephen L. Jones* Title: _____ Division: _____ Headquarters: _____ Date: 10/7/87 FS-7100-52 (3/68)

3

CORNER RECORD (PERPETUATION)

MONUMENT: DESCRIBE NEW MONUMENT SET, OR WORK DONE TO PRESERVE EXISTING MONUMENT

I set U.S.F.S. monument in rock mound marked NW 1/16 corner to Sec. 14, T 7S, R 23E.

9

ACCESSORIES: DESCRIBE NEW BT'S WITNESS OBJECTS ETC. ESTABLISHED, OR WORK DONE TO PRESERVE EXISTING EVIDENCE

I blazed a 17" S. pine N 18° E, 19.85' and a 12" fir S 77° E, 39.47'. I set a U.S.F.S. post S 45° W, 2.0'.

10

Work Done By Jones Title surveyor Date 8-17-8 State Registration No. or Agency LS 4298

Certified Cor. Record Prepared? Yes No Filed At: Date

REMARKS

12

Index File No. T. R. M. Tract or Surv. No. Cor. GPO: 1982 O-382-659

CORNER RECORD (PERPETUATION)

MONUMENT: DESCRIBE NEW MONUMENT SET, OR WORK DONE TO PRESERVE EXISTING MONUMENT

I set a U.S.F.S. monument in a rock mound marked 1/4 corner to Section 13 and Section 14, T 7S, R 23E.

9

ACCESSORIES: DESCRIBE NEW BT'S WITNESS OBJECTS ETC. ESTABLISHED, OR WORK DONE TO PRESERVE EXISTING EVIDENCE

I blazed a 30" S. pine N 22° E 56.41', a 6" fir S 59° E, 7.51' and an 8" fir S 63° W, 16.19'. I set a U.S.F.S. post N 45° W, 2.0'.

10

Work Done By Title Date State Registration No. or Agency

Certified Cor. Record Prepared? Yes No Filed At: Date

REMARKS

12

Index File No. T. R. M. Tract or Surv. No. Cor. GPO: 1982 O-382-659

USDA-FOREST SERVICE

Index

File No.

5

CORNER RECORD (SEARCH)

(Ref. FSM 7151.4)

Tract or

Survey No.

Cor.

No.

T 7S

R. 23E

R.D.

County

Madera

Merid.

N.F.

State

CA

CORNER DIAGRAM

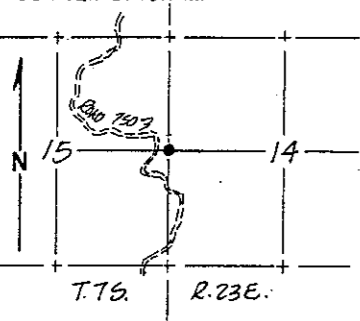

DESCRIBE CORNER MONUMENT FOUND

Found original rock mound on NE/S of large rock outcrop.

DESCRIBE BEARING TREES OR OTHER OFFICIAL ACCESSORIES FOUND

Found two B.T.'s (24" Y. pine N. 43° E. 34.98') and (24" Y. pine S. 29° W. 26.4'), scribing visible on one to S.W.

PHOTO IDENTIFICATION DATA

Photo No.

Filed At.

Object Ident.

Ident. By

Signature

PLANE COORDINATE POSITION DATA

State

Zone

X

Y

Estab. By

Agency

Signature

Title

Division

Headquarters

Date

FS-7100-52 (3/68)

Steph L... 45-4298

10/1/87

USDA-FOREST SERVICE

Index

File No.

6

CORNER RECORD (SEARCH)

(Ref. FSM 7151.4)

Tract or

Survey No.

Cor.

No.

T 7S

R. 23E

R.D.

County

Madera

Merid.

N.F.

State

CA

CORNER DIAGRAM

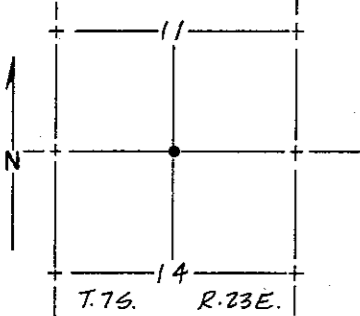

DESCRIBE CORNER MONUMENT FOUND

Found original rock mound.

DESCRIBE BEARING TREES OR OTHER OFFICIAL ACCESSORIES FOUND

I found a 45" fir (18" fir N. 81° E. 43 lks) and a 36" Y. pine (20" Y. pine N. 56° W. 29 lks) with exposed scribing. Also found a 37" twin S. pine with an old blaze, (not original).

PHOTO IDENTIFICATION DATA

Photo No.

Filed At.

Object Ident.

Ident. By

Signature

PLANE COORDINATE POSITION DATA

State

Zone

X

Y

Estab. By

Agency

Signature

Title

Division

Headquarters

Date

FS-7100-52 (3/68)

Steph L... 45-4298

10/1/87

CORNER RECORD (PERPETUATION)

MONUMENT: DESCRIBE NEW MONUMENT SET, OR WORK DONE TO PRESERVE EXISTING MONUMENT

26

set with U.S.F.S. monument in a rock mound. Marked $\frac{1}{4}$ corner to Sec. 11 and Sec. 14, T. 7S, R. 23 E.

9

ACCESSORIES: DESCRIBE NEW BT'S WITNESS OBJECTS ETC. ESTABLISHED, OR WORK DONE TO PRESERVE EXISTING EVIDENCE

I blazed a 5" fir N. 42° E. 25.79'. I measured a 45" fir N 82° E. 28.35', a 37" twin S. pine S. 30° E. 16.04' and a 36" Y. pine N. 57° W. 19.75'. I set a U.S.F.S. post S. 45° W. 2.0'

10

Work Done By Jones Title surveyor Date 8-13-87 State Registration No. LS 4298
or Agency

Certified Cor. Record Prepared? Yes No Filed At: _____ Date _____

REMARKS

12

Index File No. T. R. M. Tract or Surv. No. Cor.

GPO: 1982 O-382-659

13

CORNER RECORD (PERPETUATION)

MONUMENT: DESCRIBE NEW MONUMENT SET, OR WORK DONE TO PRESERVE EXISTING MONUMENT

Reset with 1" iron pipe and U.S.F.S. cap, drilled into large rock outcrop, with rock mound. Marked $\frac{1}{4}$ corner to Sec. 14 and Sec. 15, T. 7S, R. 23E.

25

9

ACCESSORIES: DESCRIBE NEW BT'S WITNESS OBJECTS ETC. ESTABLISHED, OR WORK DONE TO PRESERVE EXISTING EVIDENCE

I blazed a 9" B. oak N. 2° E. 22.14'. I measured a 41" Y. pine S. 34° W. 29.05' and 35" Y. pine N. 25° E. 34.58'. I set a U.S.F.S. post S. 45° E. 4.0', drilled into rock.

10

Work Done By Jones Title surveyor Date 8-6-87 State Registration No. LS 4298
or Agency

Certified Cor. Record Prepared? Yes No Filed At: _____ Date _____

REMARKS

12

Index File No. T. R. M. Tract or Surv. No. Cor.

GPO: 1982 O-382-659

13

USDA-FOREST SERVICE

Index

File No.

7

CORNER RECORD (SEARCH)

(Ref. FSM 7151.4)

Tract or

Survey No.

Cor.

No.

T 7S

R. 23E

R.D.

County

Madera

id.

N.F.

State

CA

CORNER DIAGRAM

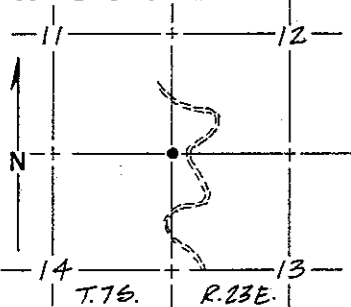

DESCRIBE CORNER MONUMENT FOUND

Corner falls in skid road, rock mound obliterated.

DESCRIBE BEARING TREES OR OTHER OFFICIAL ACCESSORIES FOUND

Found a 33" fir (10" fir S. 36° W. 82 lks) cut into to expose scribing. Also found a 32" fir (6" fir N. 35° W. 76 lks) and the dead and down remains of a (54" fir N. 10° E. 55 lks.)

PHOTO IDENTIFICATION DATA

Photo No.

Filed At.

Object Ident.

Ident. By

Signature

PLANE COORDINATE POSITION DATA

State

Zone

X

Y

Estab. By

Agency

DESCRIBE CORNER LOCATION RELATIVE TO NEAR-BY FEATURES, ALSO HOW TO REACH CORNER

Go easterly on Road 7S02 approximately 1-9/10 miles to a point where the road turns southeasterly. Corner is west approximately 300' in old skid road.

Signature Title Division Headquarters Date FS-7100-52 (3/68)

Signature

Title

Division

Headquarters

Date

FS-7100-52 (3/68)

10/7/87

USDA-FOREST SERVICE

Index

File No.

8

CORNER RECORD (SEARCH)

(Ref. FSM 7151.4)

Tract or

Survey No.

Cor.

No.

T 7S

R. 23E

R.D.

County

Madera

Merid.

N.F.

State

CA

CORNER DIAGRAM

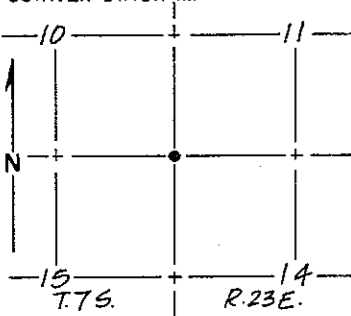

DESCRIBE CORNER MONUMENT FOUND

Found a 3" x 3" post in a rock mound.

DESCRIBE BEARING TREES OR OTHER OFFICIAL ACCESSORIES FOUND

I found a 51" fir (30" fir S 14° E. 10 lks) snag and a 38" S. pine (14" S. Pine S 36° W. 39 lks).

PHOTO IDENTIFICATION DATA

Photo No.

Filed At.

Object Ident.

Ident. By

Signature

PLANE COORDINATE POSITION DATA

State

Zone

X

Y

Estab. By

Agency

DESCRIBE CORNER LOCATION RELATIVE TO NEAR-BY FEATURES, ALSO HOW TO REACH CORNER

From Road 7S02 turn southerly on Road 7S03 approx. 1/10 mile to a stock trail heading easterly. Follow approximately 1/5 mile past an old rail bed and turn southerly on a stock trail approximately 1/5 mile to corner.

Signature Title Division Headquarters Date FS-7100-52 (3/68)

Signature

Title

Division

Headquarters

Date

FS-7100-52 (3/68)

10/7/87

8

CORNER RECORD (PERPETUATION)

MONUMENT: DESCRIBE NEW MONUMENT SET, OR WORK DONE TO PRESERVE EXISTING MONUMENT

Reset with a U.S.F.S. monument in a rock mound. Marked corner to Sec. 10, Sec. 11, Sec. 14, and Sec. 15, T. 7S., R. 23E.

ACCESSORIES: DESCRIBE NEW BT'S WITNESS OBJECTS ETC. ESTABLISHED, OR WORK DONE TO PRESERVE EXISTING EVIDENCE

I blazed a 16" fir N 67° W. 55.35' and a 26" fir S 77° E., 31.30'. I measured a 51" fir S. 14° E. 6.6' and a 38" S. pine S. 30° W., 25.50'. I set a U.S.F.S. post N. 45° E. 3.0'.

Work Done By Jones Title surveyor Date 8-11-8 State Registration No. LS 4298

Certified Cor. Record Prepared? Yes No Filed At: Date

REMARKS

Index File No. T. R. M. Tract or Surv. No. Cor.

GPO: 1982 O-382-659

9

CORNER RECORD (PERPETUATION)

MONUMENT: DESCRIBE NEW MONUMENT SET, OR WORK DONE TO PRESERVE EXISTING MONUMENT

Set 1" I.P. by drilling into rock and placed a U.S.F.S. cap in pipe with rock mound around. Marked corner to Sec. 11, Sec. 12, Sec. 13, and Sec. 14, T. 7S, R. 23 E.

ACCESSORIES: DESCRIBE NEW BT'S WITNESS OBJECTS ETC. ESTABLISHED, OR WORK DONE TO PRESERVE EXISTING EVIDENCE

I blazed an 11" fir S. 44° E. 10.51' and a 21" fir N. 63° W. 31.50'. I measured N. 10° E. 36.3 + to the remains of a 54" fir, a 33" fir S. 26° W. 54.3' and a 32" fir N. 30° W. 50.17'. I set a U.S.F.S. post N. 45° E. 4.0'.

Work Done By Jones Title surveyor Date 8-11-8 State Registration No. LS 4298

Certified Cor. Record Prepared? Yes No Filed At: Date

REMARKS

Index File No. T. R. M. Tract or Surv. No. Cor.

GPO: 1982 O-382-659