

Index File No.

CORNER RECORD (SEARCH)
(Ref. FSM 7151.4)

Tract or Survey No.

Cor. No. NW 1/16

T 7S R. 23E

R.D.

County

Madera

Merid.

N.F.

State

CA

CORNER DIAGRAM

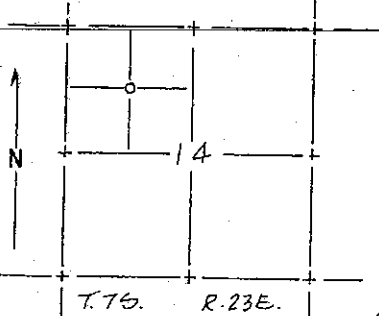

DESCRIBE CORNER MONUMENT FOUND

None found

DESCRIBE BEARING TREES OR OTHER OFFICIAL ACCESSORIES FOUND

None found

PHOTO IDENTIFICATION DATA

Photo No. _____

Filed At. _____

Object Ident. _____

Ident. By _____

Signature _____

PLANE COORDINATE POSITION DATA

State _____ Zone _____

X _____

Y _____

Estab. By _____

Agency _____

DESCRIBE CORNER LOCATION RELATIVE TO NEAR-BY FEATURES, ALSO HOW TO REACH CORNER
Go easterly on Road 7S02 approximately 2 1/4 miles past Road 7S03 to a road bearing west. Follow approx. 3/4 mile to the posted, marked east line of the NW 1/4 of the NW 1/4. Go south approx. 900' to corner.

Signature

Title

Division

Headquarters

Date

FS-7100-52 (3/68)

Stephen Jones LS 4298 10/17/87

CORNER RECORD (PERPETUATION)

MONUMENT: DESCRIBE NEW MONUMENT SET, OR WORK DONE TO PRESERVE EXISTING MONUMENT

I set U.S.F.S. monument in rock mound marked NW 1/16 corner to Sec. 14, T 7S, R 23E.

ACCESSORIES: DESCRIBE NEW BT'S WITNESS OBJECTS ETC. ESTABLISHED, OR WORK DONE TO PRESERVE EXISTING EVIDENCE

I blazed a 17" S. pine N 18° E, 19.85' and a 12" fir S 77° E, 39.47'.
I set a U.S.F.S. post S 45° W, 2.0'.

Work Done By Jones Title surveyor Date 8-17-87 State Registration No. LS 4298

Certified Cor. Record Prepared? Yes No Filed At: _____ Date _____

REMARKS

Index File No. T. R. M. Tract or Surv. No. Cor.