

USDA-FOREST SERVICE

Index File No.

CORNER RECORD (SEARCH)

(Ref. FSM 7151.4)

Tract or Survey No.

Cor. No. NE 14

T 7S R. 23E R.D.

County Madera

id. _____ N.F. _____

State CA

CORNER DIAGRAM

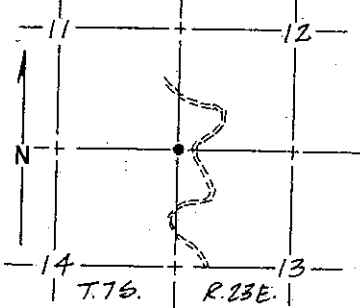

DESCRIBE CORNER MONUMENT FOUND

Corner falls in skid road, rock mound obliterated.

DESCRIBE BEARING TREES OR OTHER OFFICIAL ACCESSORIES FOUND

Found a 33" fir (10" fir S. 36° W. 82 lks) cut into to expose scribing. Also found a 32" fir (6" fir N. 35° W. 76 lks) and the dead and down remains of a (54" fir N. 10° E. 55 lks.)

PHOTO IDENTIFICATION DATA

Photo No. _____
 Filed At _____
 Object Ident. _____
 Ident. By _____
 Signature _____

DESCRIBE CORNER LOCATION RELATIVE TO NEAR-BY FEATURES, ALSO HOW TO REACH CORNER

Go easterly on Road 7S02 approximately 1-9/10 miles to a point where the road turns southeasterly. Corner is west approximately 300' in old skid road.

PLANE COORDINATE POSITION DATA

State _____ Zone _____
 X _____
 Y _____
 Estab. By _____
 Agency _____

Signature [Signature] Title LS 4298 Division _____ Headquarters _____ Date 10/7/87 FS-7100-52 (3/68)

CORNER RECORD (PERPETUATION)

MONUMENT: DESCRIBE NEW MONUMENT SET, OR WORK DONE TO PRESERVE EXISTING MONUMENT

Set 1" I.P. by drilling into rock and placed a U.S.F.S. cap in pipe with rock mound around. Marked corner to Sec. 11, Sec. 12, Sec. 13, and Sec. 14, T. 7S, R. 23 E.

ACCESSORIES: DESCRIBE NEW BT'S WITNESS OBJECTS ETC. ESTABLISHED, OR WORK DONE TO PRESERVE EXISTING EVIDENCE

I blazed an 11" fir S. 44° E. 10.51' and a 21" fir N. 63° W. 31.50'. I measured N. 10° E. 36.3 + to the remains of a 54" fir, a 33" fir S. 26° W. 54.3' and a 32" fir N. 30° W. 50.17'. I set a U.S.F.S. post N. 45° E. 4.0'.

Work Done By Jones Title surveyor Date 8-11-87 State Registration No. LS 4298
 or Agency _____

Certified Cor. Record Prepared? Yes No Filed At _____ Date _____

REMARKS

Index File No. T. R. M. Tract or Surv. No. Cor.