

CORNER RECORD (SEARCH)
(Ref. FSM 7151.4)

Tract or Survey No. _____

Cor. No. N 14

Index File No. _____

T 7S R. 23E

R.D. _____ County Madera

Merid. _____ N.F. _____ State CA

CORNER DIAGRAM

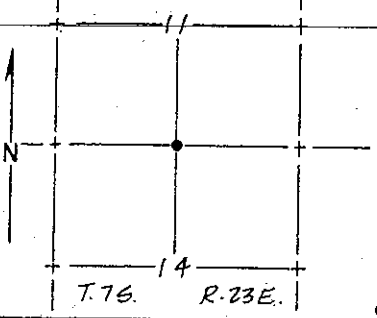

DESCRIBE CORNER MONUMENT FOUND

Found original rock mound.

DESCRIBE BEARING TREES OR OTHER OFFICIAL ACCESSORIES FOUND

I found a 45" fir (18" fir N. 81° E. 43 lks) and a 36" Y. pine (20" Y. pine N. 56° W. 29 lks) with exposed scribing. Also found a 37" twin S. pine with an old blaze, (not original).

PHOTO IDENTIFICATION DATA

Photo No. _____
Filed At. _____
Object Ident. _____
Ident. By _____
Signature _____

DESCRIBE CORNER LOCATION RELATIVE TO NEAR-BY FEATURES, ALSO HOW TO REACH CORNER

From a northeast corner of the NW¼ of the NW¼ of Section 14, T 7S, R 23E, go east along open rock slab ¼ mile to corner in forested area.

PLANE COORDINATE POSITION DATA

State _____ Zone _____
X _____
Y _____
Estab. By _____
Agency _____

Signature	Title	Division	Headquarters	Date	FS-7100-52 (3/68)
<i>Steph [Signature]</i>		<u>LS 4298</u>		<u>10/7/87</u>	

CORNER RECORD (PERPETUATION)

MONUMENT DESCRIBE NEW MONUMENT SET, OR WORK DONE TO PRESERVE EXISTING MONUMENT

set with U.S.F.S. monument in a rock mound. Marked ¼ corner to Sec. 11 and Sec. 14, T. 7S, R. 23 E.

ACCESSORIES DESCRIBE NEW BT'S WITNESS OBJECTS ETC. ESTABLISHED, OR WORK DONE TO PRESERVE EXISTING EVIDENCE

I blazed a 5" fir N. 42° E. 25.79'. I measured a 45" fir N 82° E. 28.35', a 37" twin S. pine S. 30° E. 16.04' and a 36" Y. pine N. 57° W. 19.75'. I set a U.S.F.S. post S. 45° W. 2.0'

Work Done By Jones Title surveyor Date 8-13-87 State Registration No. LS 4298
 Certified Cor. Record Prepared? Yes No Filed At: _____ Date _____

REMARKS