

Index

File No. \_\_\_\_\_

CORNER RECORD (SEARCH)

(Ref. FSM 7151.4)

Tract or Survey No. \_\_\_\_\_

Cor. No. N 1/16

T 7S R. 23E

R.D. \_\_\_\_\_ County Madera

Merid. \_\_\_\_\_ N.F. \_\_\_\_\_ State CA

CORNER DIAGRAM

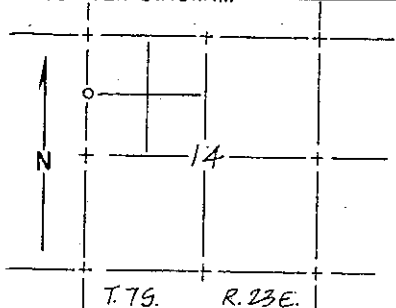

DESCRIBE CORNER MONUMENT FOUND

None found.

DESCRIBE BEARING TREES OR OTHER OFFICIAL ACCESSORIES FOUND

None found

PHOTO IDENTIFICATION DATA

Photo No. \_\_\_\_\_

Filed At. \_\_\_\_\_

Object Ident. \_\_\_\_\_

Ident. By \_\_\_\_\_

Signature

PLANE COORDINATE POSITION DATA

State \_\_\_\_\_ Zone \_\_\_\_\_

X \_\_\_\_\_

Y \_\_\_\_\_

Estab. By \_\_\_\_\_

Agency

DESCRIBE CORNER LOCATION RELATIVE TO NEAR-BY FEATURES, ALSO HOW TO REACH CORNER  
From the northwest corner to Sec. 14, T. 7S, R. 23 E. go south along posted, marked line approximately 1/4 mi  
Corner falls approximately 100' into meadow area.

Signature

Title

Division

Headquarters

Date

FS-7100-52 (3/68)

*Steph Jones*

LS-4298

10/7/87

CORNER RECORD (PERPETUATION)

MONUMENT: DESCRIBE NEW MONUMENT SET, OR WORK DONE TO PRESERVE EXISTING MONUMENT

I set a U.S.F.S. monument in very small rock mound, marked N. 1/16 to Sec. 14 and Sec. 15, T. 7S, R. 23E.

ACCESSORIES: DESCRIBE NEW BT'S WITNESS OBJECTS ETC. ESTABLISHED, OR WORK DONE TO PRESERVE EXISTING EVIDENCE

I blazed a 16" twin tamarack S 82° E, 26.90' and a 7" tamarack N 40° W., 55.23'. I set a U.S.F.S. post S. 45° W., 3.0'.

Work Done By Jones

Title Surveyor

Date 8-13-87

State Registration No. or Agency

LS 4298

Certified Cor. Record Prepared? Yes No

Filed At: \_\_\_\_\_

Date \_\_\_\_\_

REMARKS

Index File No.

T.

R.

M.

Tract or Surv. No.

Cor.