

CORNER RECORD

Document Number _____
 City of _____ County of Madera, California
 Brief Legal Description Lot 17 of Bass Lake Annex, Bk 06 of Maps at Pg 87, MCR

	CORNER TYPE	COORDINATES (Optional)
<div style="border: 1px solid black; padding: 5px; width: fit-content;"> Section 35 T7S R22E MDB&M </div>	Government Corner <input type="checkbox"/> Control <input checked="" type="checkbox"/> Meander <input type="checkbox"/> Property <input checked="" type="checkbox"/> Rancho <input type="checkbox"/> Other <input type="checkbox"/> Date of Survey <u>4/25/07</u>	N. _____ E. _____ Zone _____ NAD27 <input type="checkbox"/> NAD83 <input type="checkbox"/> NAD83 Epoch _____ Elevation _____ Vert Datum: NGVD29 <input type="checkbox"/> NADV88 <input type="checkbox"/> Meas. Units: Metric <input type="checkbox"/> Imperial <input type="checkbox"/>

Corner - Left as found Found and tagged Established Reestablished Rebuilt

Identification and type of corner found: Evidence used to identify or procedure used to establish or reestablish the corner:

Found and accepted 3/4" iron pipe or monument as noted per plat of Bass Lake Annex.
Reestablished missing lot corner monument using those found monuments and bearings and distances as shown plat of Bass Lake Annex.

(See sketch Page 2)

A description of the physical condition of the monument as found and as set or reset:

Set 3/4" x 30" iron pipe with plastic cap LS 4633

(See sketch, Page 2)

SURVEYOR'S STATEMENT

This Corner Record was prepared by me or under my direction in conformance with the Land Surveyor's Act on February 20, 2012

Signed Robin D. Rasmussen P.L.S. No: 4633

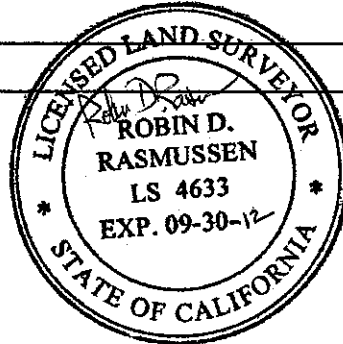

COUNTY SURVEYOR'S STATEMENT

This Corner Record was received 3/9, 2012
 and examined and filed 3/19, 2012

Signed David M. McGlasson P.L.S. No: 6968



Title Acting County Surveyor

County Surveyor's Comment _____

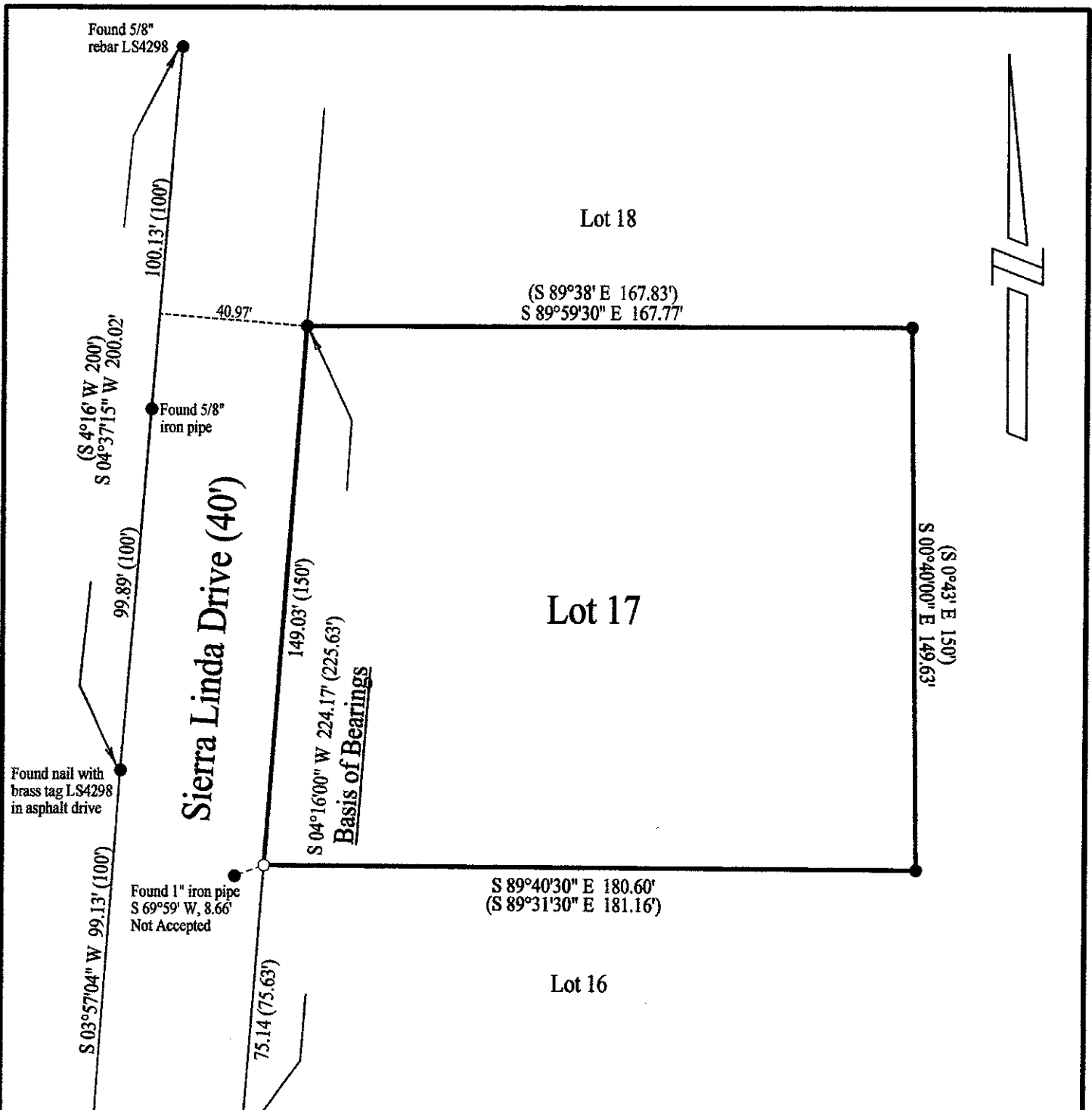

Basis of Bearings

Bearings are based on the east line of Sierra Linda Drive as shown on plat of Bass Lake Annex, Bk 6 of Maps, Pg 87, MCR, as found monumented, which bears S 4°16'00" W

Legend

- Found and accepted 3/4" iron pipe, or monument as noted
- (...) Record data per plat of Bass Lake Annex, Bk 6 of Maps, Pg 87, MCR
- Set 3/4" iron pipe with plastic cap LS4633

CORNER RECORD

Lot 17 of Bass Lake Annex, Bk 6 of Maps at Pg 87, MCR
Madera County California