

CORNER RECORD

Document Number _____
 City of _____ County of Madera, California
 Brief Legal Description Lot 38, Bass Lake Heights No. 3, Book 07 of Maps, Page 96, MCR

	CORNER TYPE	COORDINATES (Optional)
Section 17 T7S, R22E MDM	Government Corner <input type="checkbox"/> Control <input type="checkbox"/> Meander <input type="checkbox"/> Property <input checked="" type="checkbox"/> Rancho <input type="checkbox"/> Other <input type="checkbox"/>	N. _____ E. _____ Zone _____ NAD27 <input type="checkbox"/> NAD83 <input type="checkbox"/> NAD83 Epoch _____ Elevation _____ Vert Datum: NGVD29 <input type="checkbox"/> NADV88 <input type="checkbox"/> Meas. Units: Metric <input type="checkbox"/> Imperial <input type="checkbox"/>
	Date of Survey <u>01/30/04</u>	

Corner - Left as found Found and tagged Established Reestablished Rebuilt

Identification and type of corner found: Evidence used to identify or procedure used to establish or reestablish the corner:
Found 3/4" iron pipes per Bass Lake Heights No. 3, or monument as noted
 (See sketch Page 2)

A description of the physical condition of the monument as found and as set or reset:
Left as found (See sketch Page 2)

SURVEYOR'S STATEMENT

This Corner Record was prepared by me or under my direction in conformance with the Land Surveyor's Act on February 14, 2012
 Signed Robin D. Rasmusen P.L.S. No: 4633

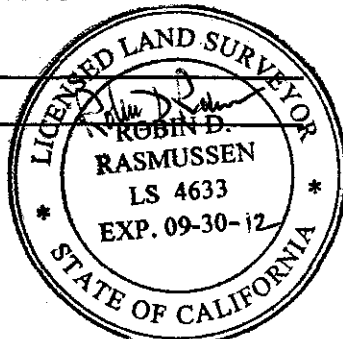

COUNTY SURVEYOR'S STATEMENT

This Corner Record was received 3/1, 2012 and examined and filed 3/13, 2012
 Signed David M. McGlasson P.L.S. No: 6968
 Title Acting County Surveyor

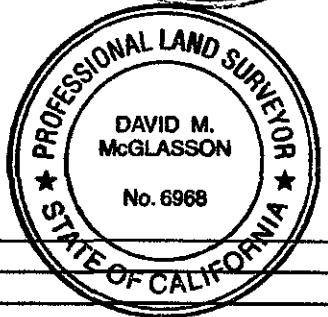

County Surveyor's Comment _____

CORNER RECORD

Lot 38 of BASS LAKE HEIGHTS NO. 3, as shown on that plat recorded in Book 7 of Maps at Page 96, MCR Madera County California

Page 2 of 2 Scale: 1"=50' February 14, 2012

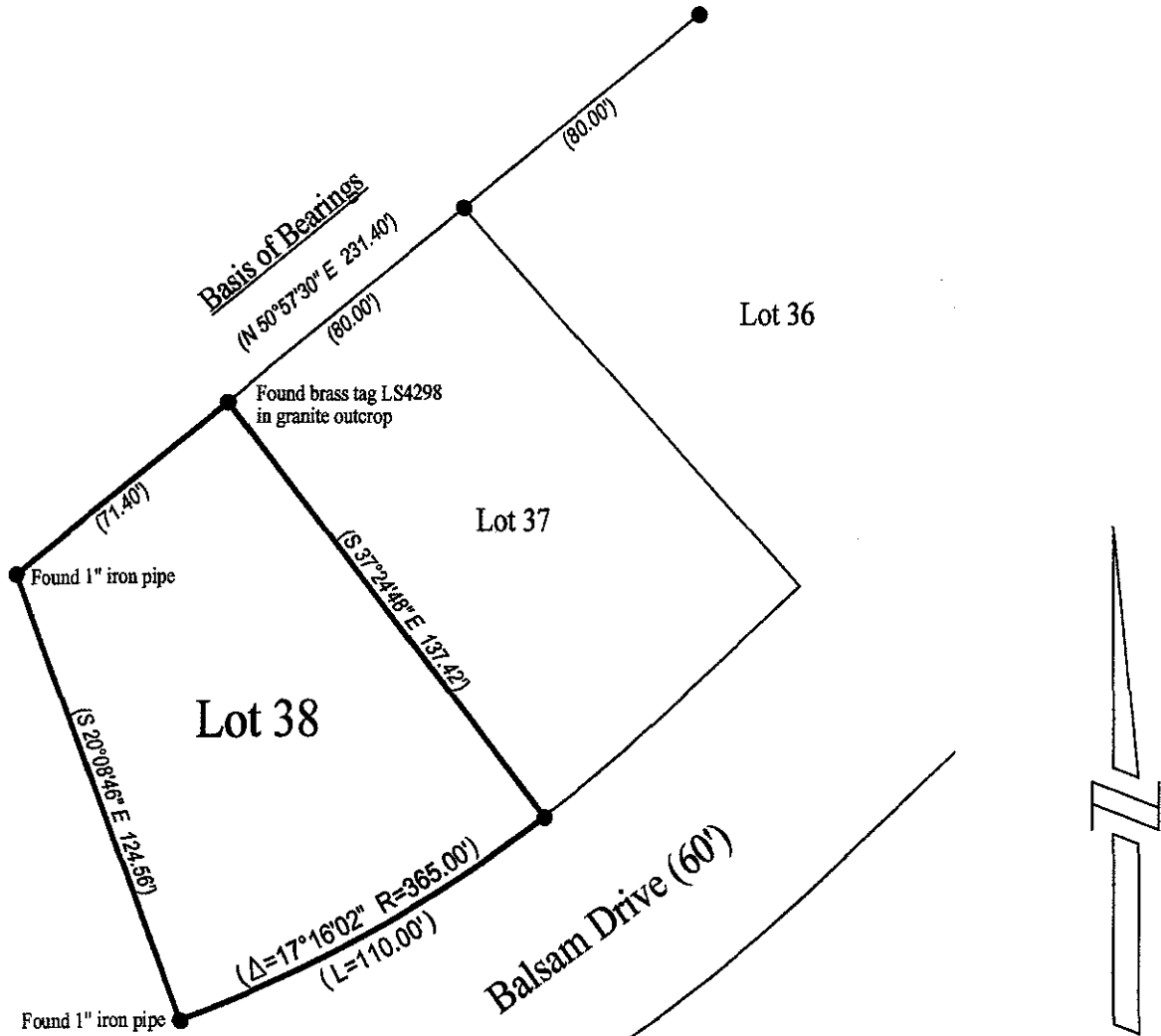

Basis of Bearings

Bearings are based the northwesterly line of Lots 36, 37 and 38 of BASS LAKE HEIGHTS NO. 3 as shown on that plat recorded in Book 7 of Maps at Page 96, MCR, which bears S 50° 57' 30\"

Legend

- Found and accepted 3/4" iron pipe, or monument as noted
- (...) Dimension measured in agreement with plat of BASS LAKE HEIGHTS NO. 3, Book 7 of Maps at Page 96, MCR