

**CORNER RECORD**

COUNTY OF MADERA T. 7 S. R. 22 E. M.D.B. & MERIDIAN CALIFORNIA  
 CORNER TYPE: GOV'T. CORNER  MEANDER  RANCHO  CONTROL  OTHER   
 CORNER IDENTIFICATION - DATE OF VISIT Aug 6. 19 75

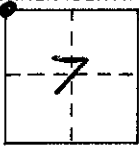

NW CORNER

CORNER - LEFT AS FOUND  FOUND AND TAGGED  REESTABLISHED OBLITERATED CORNER  REBUILT

PHYSICAL DESCRIPTION OF CORNER FOUND; EVIDENCE AND METHOD USED TO IDENTIFY OR REESTABLISH

2" G.L.O. BRASS CAP IN 1 1/2" I.P. IN LARGE ROCK OUTCROP

PHYSICAL DESCRIPTION OF MONUMENTS REBUILT OR PERPETUATED

CALIFORNIA COORDINATE SYSTEM ORDER: FIRST  SECOND  THIRD   
 STATIONS USED: NGS (USC & GS)  STATE  COUNTY  OTHER  STATION \_\_\_\_\_ STATION \_\_\_\_\_  
 ZONE \_\_\_\_\_ ELEVATION \_\_\_\_\_ NORTHINGS (Y) \_\_\_\_\_ EASTINGS (X) \_\_\_\_\_

SKETCH: (Include reference tie or witness points, remarks and topo of area)

NAIK & TAG R.C.E. 5982 So. Fork 5" L.O. N 39° 10' W 8.68'  
 " " " " " SE. SIDE 10" L.O. N 37° 38' E 28.68'  
 " " " " " NE. SIDE 10" L.O. S 21° 08' E 16.76'  
 " " " " " SE. SIDE 6" L.O. S 50° 00' W 9.94'

No. - So. B.W. FENCE

EAST 74'

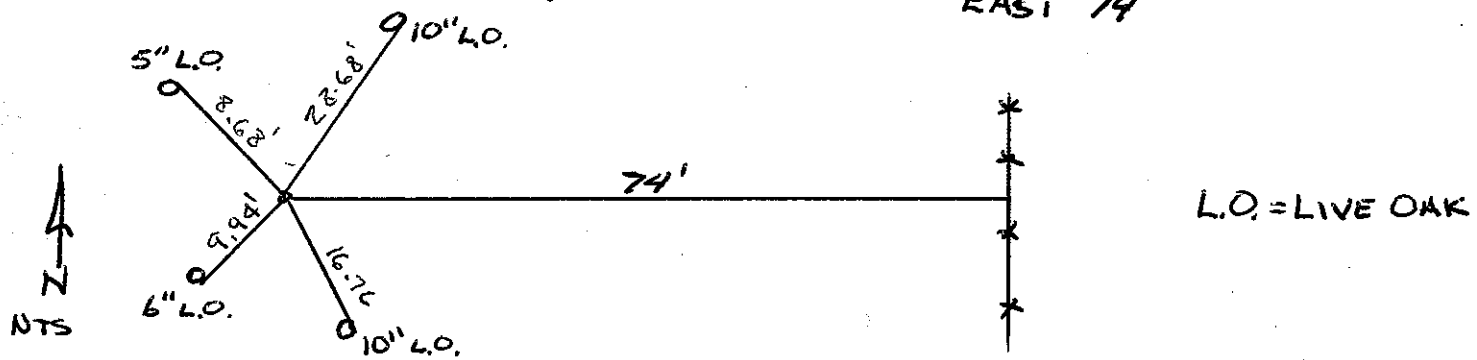

THIS CORNER RECORD WAS PREPARED BY ME OR UNDER MY DIRECTION IN CONFORMANCE WITH THE LAND SURVEYORS ACT ON Aug 28 19 75  
 No. 5982  
 SIGNED: [Signature]  
 R.C.E. No. 5982  
 STATE OF CALIFORNIA

COUNTY SURVEYOR'S CERTIFICATE  
 THE CORNER RECORD WAS RECEIVED Aug 28 19 75  
 AND EXAMINED AND FILED Aug 29 19 75  
 BY [Signature]  
 TITLE: Civil Engr. Asst  
 DOCUMENT No. 75-31-03  
 STATEMENT ON BACK OF SHEET YES  NO