

CORNER RECORD

COUNTY OF MADERA T. 7S R. 21E MD MERIDIAN CALIFORNIA

CORNER TYPE: GOV'T. CORNER MEANDER RANCHO CONTROL OTHER

NEVER IDENTIFICATION — DATE OF VISIT Aug 20 19 74



NE COR SEC 35, T7S, R21E, MDB&M

CORNER — LEFT AS FOUND FOUND AND TAGGED REESTABLISHED OBLITERATED CORNER REBUILT

PHYSICAL DESCRIPTION OF CORNER FOUND; EVIDENCE AND METHOD USED TO IDENTIFY OR REESTABLISH

FOUND 1 1/2" I.P. WITH BRASS CAP AND I.D., STAMPED LS2737

PHYSICAL DESCRIPTION OF MONUMENTS REBUILT OR PERPETUATED

CALIFORNIA COORDINATE SYSTEM ORDER: FIRST SECOND THIRD
STATIONS USED: NGS (USC & GS) STATE COUNTY OTHER STATION _____ STATION _____
ELEVATION _____ NORTHINGS (Y) _____ EASTINGS (X) _____

SKETCH: (Include reference tie or witness points, remarks and topo of area)

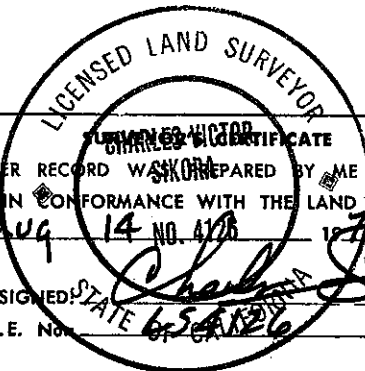
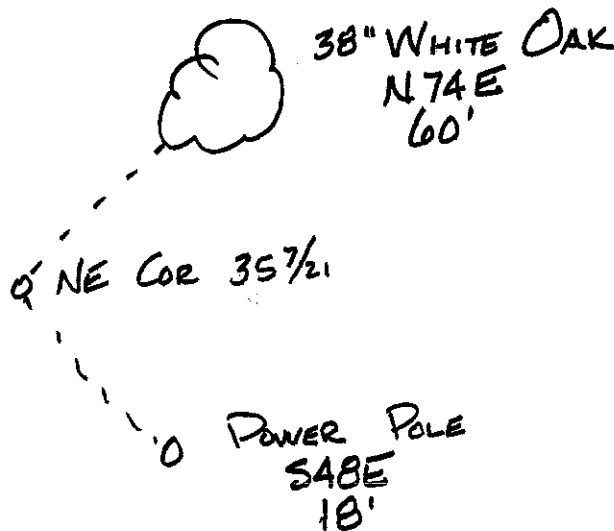

THIS CORNER RECORD WAS PREPARED BY ME OR UNDER MY DIRECTION IN CONFORMANCE WITH THE LAND SURVEYORS ACT ON Aug 14 19 75 NO. 4126
SIGNED [Signature] STATE OF CA
L.S. or R.C.E. No. _____

COUNTY SURVEYOR'S CERTIFICATE
THE CORNER RECORD WAS RECEIVED Aug. 15 19 75
AND EXAMINED AND FILED Aug. 18 19 75
BY: [Signature]
TITLE: County Engr Ass't
DOCUMENT No. 75-28-02

STATEMENT ON BACK OF SHEET YES NO