

CORNER RECORD

Document Number _____

City of UNINCORPORATED

County of MADERA, California

Brief Legal Description LOT 9 OF THORNBERRY KNOLLS, RECORDED IN BOOK 26 OF MAPS AT PAGE 56, M.C.R.

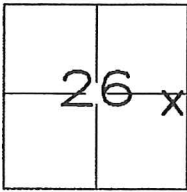

T7S, R21E, MDM

CORNER TYPE

Government Corner Control
 Meander Property
 Rancho Other

Date of Survey APRIL 07, 2016

COORDINATES(Optional)

N. _____
 E. _____
 Zone _____ NAD27 NAD83
 NAD83 Epoch _____
 Elev. _____
 Vert. Datum: NGVD29 NADV88
 Meas. Units: Metric Imperial

Corner - Left as found Found and tagged Established Reestablished Rebuilt

Identification and type of corner found: Evidence used to identify or procedure used to establish or reestablish the corner:

FOUND MONUMENTS OF RECORD AS SHOWN ON PAGE 2.

A description of the physical condition of the monument as found and as set or reset: _____

SET 5/8" REBAR, MARKED "PLS 8779" AT RECORD POSITION AS SHOWN ON PAGE 2.

SURVEYOR'S STATEMENT

This Corner Record was prepared by me or under my direction in conformance with
 the Land Surveyor's Act on APRIL 13, 2013.

Signed [Signature] P.L.S. or R.C.E. No.: PLS 8779



COUNTY SURVEYOR'S STATEMENT

This Corner Record was received APRIL 25, 2016 and examined
 and filed MAY 16, 2016.

Signed [Signature] P.L.S. or R.C.E. No.: LS 6968

Title ACTING COUNTY SURVEYOR

County Surveyor's Comment _____





SCALE 1"=80'

LEGEND

- FOUND SURVEY MONUMENT (AS NOTED)
- SET 5/8" REBAR, W/CAP, MARKED "PLS 8779"
- DIMENSION POINT (NOTHING FOUND OR SET)
- PROPERTY LINE
- ADJOINING PROPERTY LINE
- (...)(1) DATA PER BK. 26, PG. 56, M.C.R.
- (M) MEASURED

CORNER RECORD

LOT 9 OF THORNBERY KNOLLS, RECORDED IN
BOOK 26 OF MAPS AT PAGE 56, M.C.R.

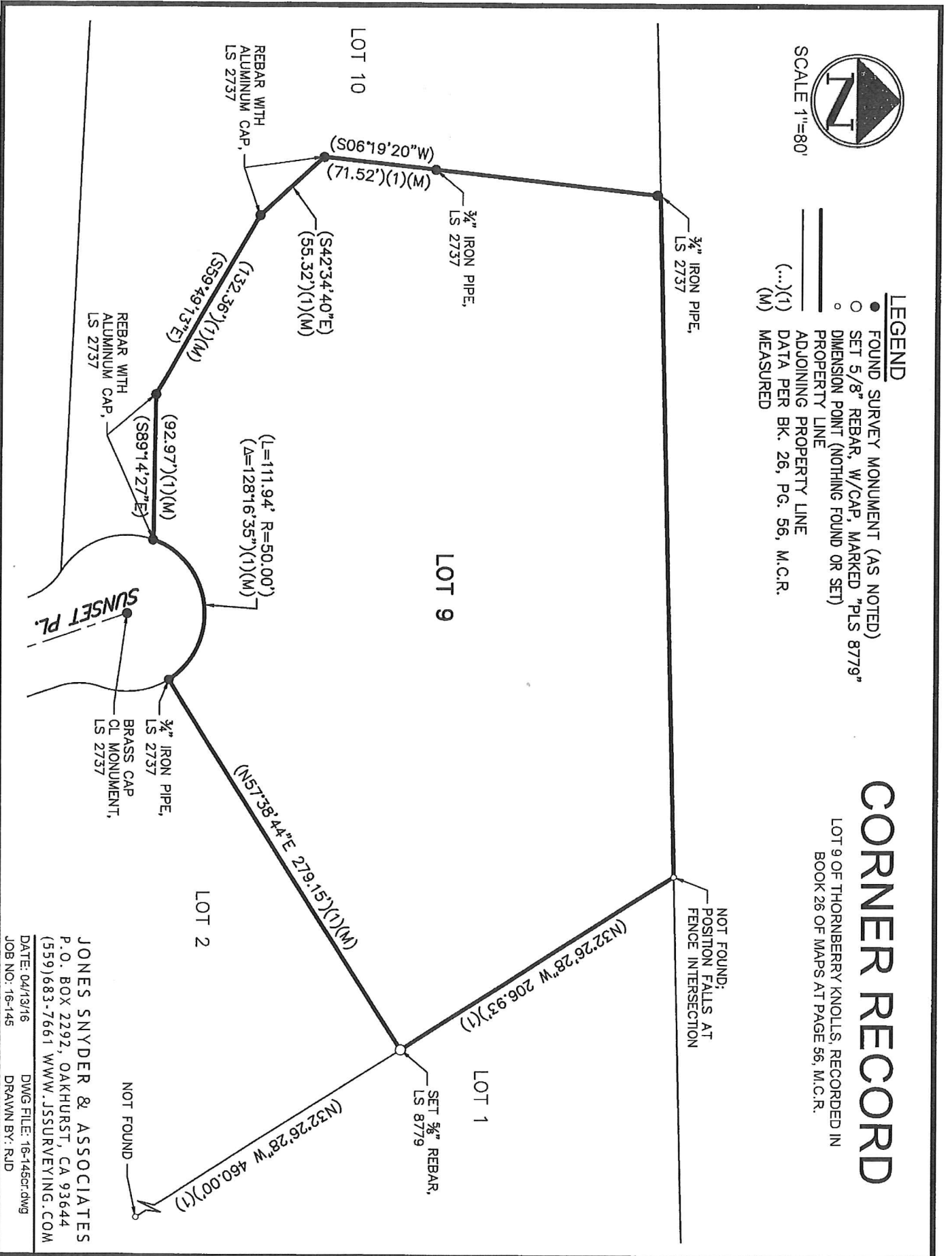

NOT FOUND:
POSITION FALLS AT
FENCE INTERSECTION

SET 5/8" REBAR,
LS 8779

LOT 2

LOT 9

LOT 10

LOT 1

JONES SNYDER & ASSOCIATES
 P.O. BOX 2292, OAKHURST, CA 93644
 (559)683-7661 WWW.JSSURVEYING.COM

DATE: 04/13/16 DWG FILE: 16-145cr.dwg
 JOB NO.: 16-145 DRAWN BY: RJD