

CORNER RECORD

COL. OF MADERA T. 7 S. R. 21 E. MDB and MERIDIAN CALIFORNIA

CORNER TYPE: GOVT. CORNER MEANDER RANCHO CONTROL OTHER

CORNER IDENTIFICATION - DATE OF VISIT 2-10-98 1998

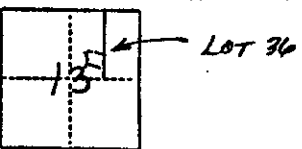

ANGLE POINT ON NORTH LINE OF LOT 34 "PIERCE LAKE ESTATES"

CORNER - LEFT AS FOUND FOUND AND TAGGED REESTABLISHED OBLITERATED CORNER REBUILT

PHYSICAL DESCRIPTION OF CORNER FOUND; EVIDENCE AND METHOD USED TO IDENTIFY OR REESTABLISH

FOUND 3/4" IRON PIPE TAGGED PCE 21650 12" DOWN ON NORTH SIDE OF DRIVEWAY. ALSO FOUND 1/2" REBAR 6" DOWN IN C OF DRIVEWAY NOT ACCEPTED, WHICH BEARS S. 44° W. 2.04 FEET.

PHYSICAL DESCRIPTION OF MONUMENTS REBUILT OR PERPETUATED

LEFT AS FOUND

CA ANIA COORDINATE SYSTEM ORDER: FIRST SECOND THIRD
STATIONS USED: NGS (USC & GS) STATE COUNTY OTHER STATION _____ STATION _____
ZONE _____ ELEVATION _____ NORTHINGS (N) _____ EASTINGS (E) _____

(Fold)

SKETCH: (Include reference tie or witness points, remarks and topo of area)

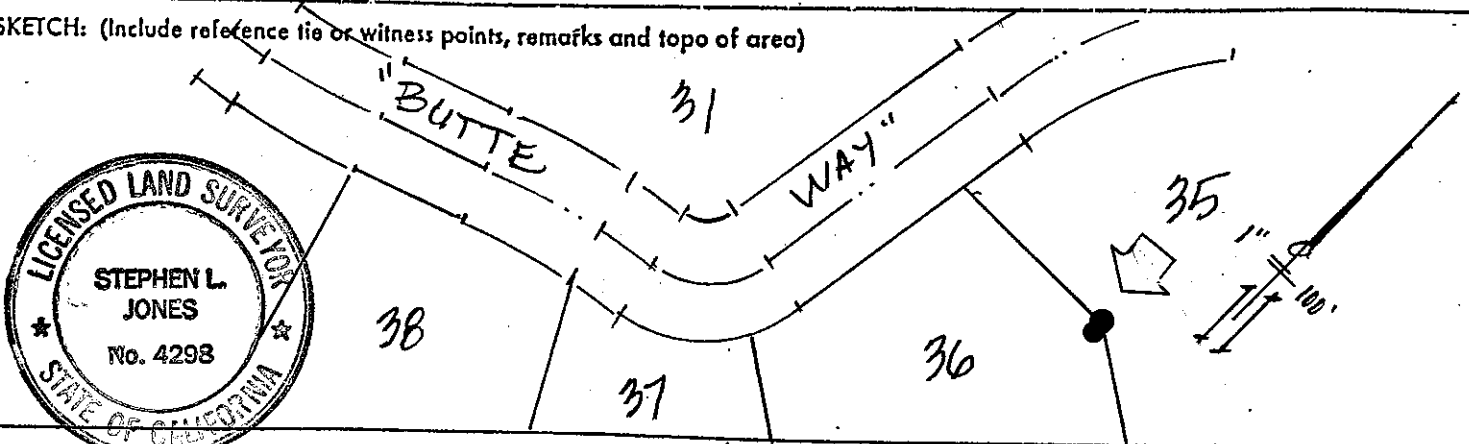

SURVEYOR'S CERTIFICATE
CORNER RECORD WAS PREPARED BY ME OR UNDER MY SUPERVISION IN CONFORMANCE WITH THE LAND SURVEYORS ACT
ON 2-18-98 1998
SIGNED: [Signature]
L.S. or R.C.E. No. 15-4298

SEAL

COUNTY SURVEYOR'S CERTIFICATE
THE CORNER RECORD WAS RECEIVED _____ 19____
AND EXAMINED AND FILED _____ 19____
BY: _____
TITLE: _____

DOCUMENT No. _____
STATEMENT ON BACK OF SHEET YES NO