

# CORNER RECORD

Agency Index \_\_\_\_\_  
 Document Number \_\_\_\_\_

City of UNINCORPORATED County of MADERA, California

Brief Legal Description THE NORTHWEST CORNER OF PARCEL NO. 2 OF PARCEL MAP NO. 2792, ON FILE IN BOOK 34 AT PAGE 161, M.C.R.

	<b>CORNER TYPE</b>		<b>COORDINATES (Optional)</b>	
	Government Corner <input type="checkbox"/>	Control <input type="checkbox"/>	N. _____	E. _____
	Meander <input type="checkbox"/>	Property <input checked="" type="checkbox"/>	Elevation _____	
	Rancho <input type="checkbox"/>	Other <input type="checkbox"/>	Units Metric <input type="checkbox"/> U.S. Survey Foot <input checked="" type="checkbox"/>	
Date of Survey <u>07/08/2019</u>		Horizontal Datum _____		
		Zone _____ Epoch Date _____		
		Vertical Datum _____		
		<input type="checkbox"/> Complies with Public Resources Code §§8801-8819		
		<input type="checkbox"/> Complies with Public Resources Code §§8890-8902		

**SEC. 12, T.7S., R.21E., MDM**

PLS Act Ref.:  8765(d)  8771  8773  Other:

Corner/Monument:  Left as found  Established  Rebuilt  Pre-Construction  
 Found and tagged  Reestablished  Referenced  Post-Construction

Narrative of corner identified and monument as found, set, reset, replaced, or removed:  
 See sheet #2 for description(s):

## SURVEYOR'S STATEMENT

This Corner Record was prepared by me or under my direction in conformance with the Professional Land Surveyors' Act on 07/08/2019.

Signed NICHOLAS VANLANDINGHAM P.L.S. or R.C.E. No. 8393



## COUNTY SURVEYOR'S STATEMENT

This Corner Record was received 7/15/2019  
 and examined and filed 7/16/2019.

Signed [Signature] P.L.S. or R.C.E. No. 4837

Title CO-ACTING MAD. CO. SURVEYOR

County Surveyor's Comment \_\_\_\_\_

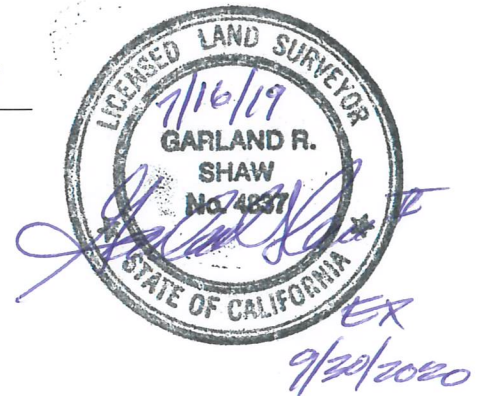



SCALE 1"=60'

# CORNER RECORD

PARCEL NO. 2 OF PARCEL MAP 2792, ON FILE IN  
BOOK 34 OF MAPS AT PAGE 161, M.C.R.  
LOCATED IN SECTION 12, 7/21

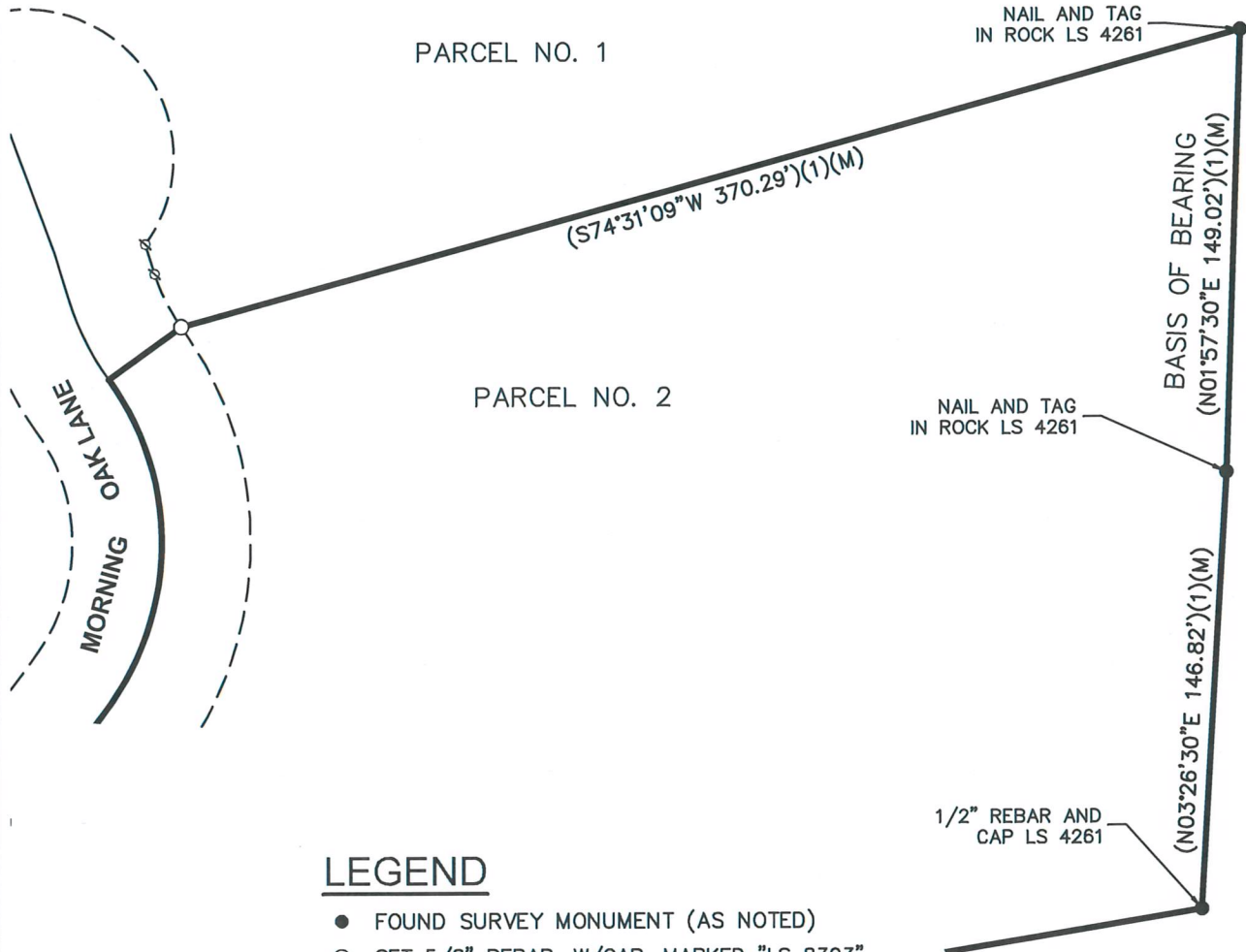

## LEGEND

- FOUND SURVEY MONUMENT (AS NOTED)
- SET 5/8" REBAR, W/CAP, MARKED "LS 8393"
- ⊗ RECORD POSITION (SEARCHED FOR NOT FOUND)
- PROPERTY LINE
- ADJOINING PROPERTY LINE
- - - - RIGHT-OF-WAY
- (...)(1) DATA PER BK. 34, PG. 161, M.C.R.
- (C-1) DATA CALCULATED FROM REF. (1)
- (M) MEASURED
- (R) RADIAL LINE

JONES SNYDER & ASSOCIATES  
P.O. BOX 2292, OAKHURST, CA 93644  
(559)683-7661 WWW.JSSURVEYING.COM

DATE: 07/09/19 BY: J JL  
FILE: W:\2019\19-169\CAD\Drawings\COR REC.dwg