

CORNER RECORD

Document Number _____

City of UNINCORPORATED

County of MADERA, California

Brief Legal Description LOT 4 OF GOLDSIDE ESTATES UNIT #1, RECORDED IN BOOK 18 OF MAPS, PAGES 33-34, MCR

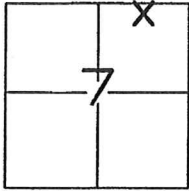

T.7S., R.21E. MDB&M

CORNER TYPE

Government Corner Control
 Meander Property
 Rancho Other

Date of Survey JAN. 21, 2016

COORDINATES(Optional)

N. _____
 E. _____
 Zone _____ NAD27 NAD83
 NAD83 Epoch _____
 Elev. _____
 Vert. Datum: NGVD29 NADV88
 Meas. Units: Metric Imperial

Corner - Left as found Found and tagged Established Reestablished Rebuilt

Identification and type of corner found: Evidence used to identify or procedure used to establish or reestablish the corner:

FOUND MONUMENTS OF RECORD AS SHOWN ON PAGE 2.

A description of the physical condition of the monument as found and as set or reset: _____

SET MONUMENT AS SHOWN ON PAGE 2.

SURVEYOR'S STATEMENT

This Corner Record was prepared by me or under my direction in conformance with the Land Surveyor's Act on JANUARY 26, 2016.

Signed [Signature] P.L.S. or R.C.E. No.: PLS 8779

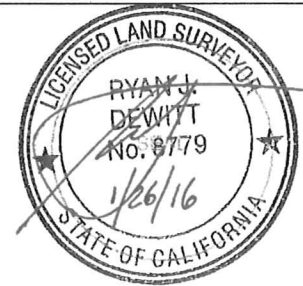

COUNTY SURVEYOR'S STATEMENT

This Corner Record was received February 12, 2016 and examined and filed February 24, 2016.

Signed [Signature] P.L.S. or R.C.E. No.: LS 6968

Title Acting County Surveyor

County Surveyor's Comment _____





CORNER RECORD

LOT 4 OF GOLDSIDE ESTATES #1, RECORDED IN
BOOK 18 OF MAPS AT PAGE 34, M.C.R.
LOCATED IN SECTION 7, T7S, R21E, MDB&M

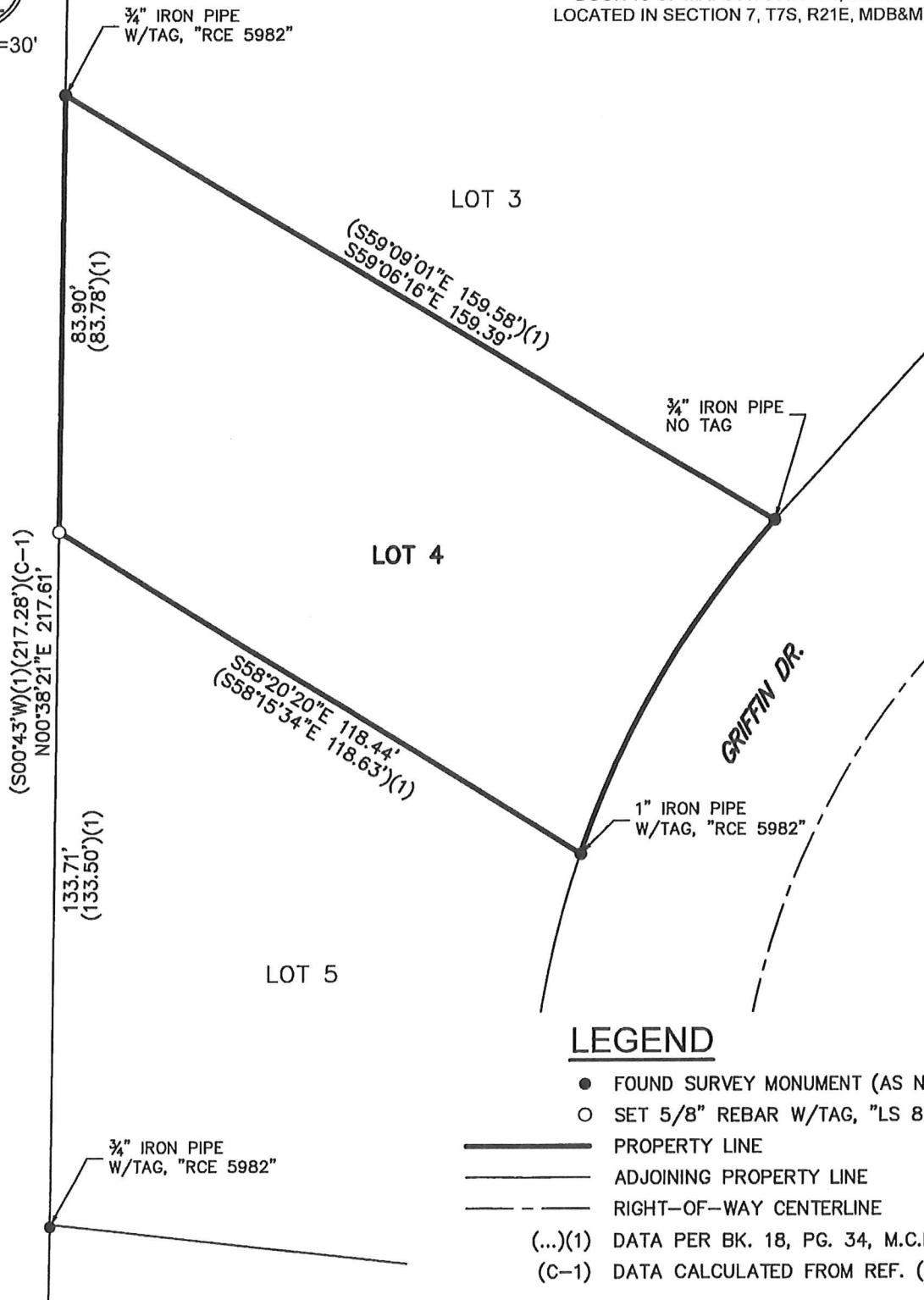

LEGEND

- FOUND SURVEY MONUMENT (AS NOTED)
- SET 5/8" REBAR W/TAG, "LS 8779"
- PROPERTY LINE
- ADJOINING PROPERTY LINE
- - - RIGHT-OF-WAY CENTERLINE
- (...)(1) DATA PER BK. 18, PG. 34, M.C.R.
- (C-1) DATA CALCULATED FROM REF. (1)

JONES SNYDER & ASSOCIATES
P.O. BOX 2292, OAKHURST, CA 93644
(559)683-7661 WWW.JSSURVEYING.COM

DATE: 01/27/16 DWG FILE: 16-043MOS.dwg
JOB NO: 16-043 DRAWN BY: RJD