

# CORNER RECORD

Document Number \_\_\_\_\_  
 City of \_\_\_\_\_ County of Madera, California  
 Brief Legal Description Parcel No. 3, Parcel Map No. 3045, Book 36, of Maps, Page 102, MCR

	CORNER TYPE	COORDINATES (Optional)
Section 7  T7S, R21E  MDM	Government Corner <input type="checkbox"/> Control <input type="checkbox"/> Meander <input type="checkbox"/> Property <input checked="" type="checkbox"/> Rancho <input type="checkbox"/> Other <input type="checkbox"/>	N. _____ E. _____ Zone _____ NAD27 <input type="checkbox"/> NAD83 <input type="checkbox"/> NAD83 Epoch _____ Elevation _____  Vert Datum: NGVD29 <input type="checkbox"/> NADV88 <input type="checkbox"/> Meas. Units: Metric <input type="checkbox"/> Imperial <input type="checkbox"/>
	Date of Survey <u>02/02/04</u>	

Corner -  Left as found  Found and tagged  Established  Reestablished  Rebuilt

**Identification and type of corner found: Evidence used to identify or procedure used to establish or reestablish the corner:**

Found rebar and cap LS4261 per Parcel Map No. 3045, or monument as noted  
(See sketch Page 2)

**A description of the physical condition of the monument as found and as set or reset:**

Left as found (See sketch Page 2)

**SURVEYOR'S STATEMENT**

This Corner Record was prepared by me or under my direction in conformance with the Land Surveyor's Act on February 14, 2012

Signed Robin D. Rasmussen P.L.S. No: 4633

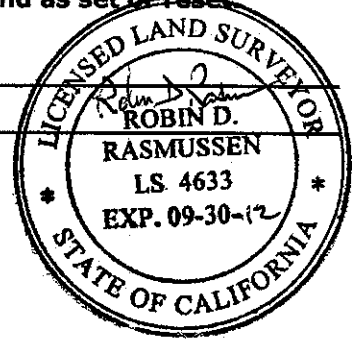

**COUNTY SURVEYOR'S STATEMENT**

This Corner Record was received 3/1, 2012 and examined and filed 3/13, 2012

Signed David M. McGlasson P.L.S. No: 6968

Title Acting County Surveyor



County Surveyor's Comment \_\_\_\_\_  
 \_\_\_\_\_  
 \_\_\_\_\_

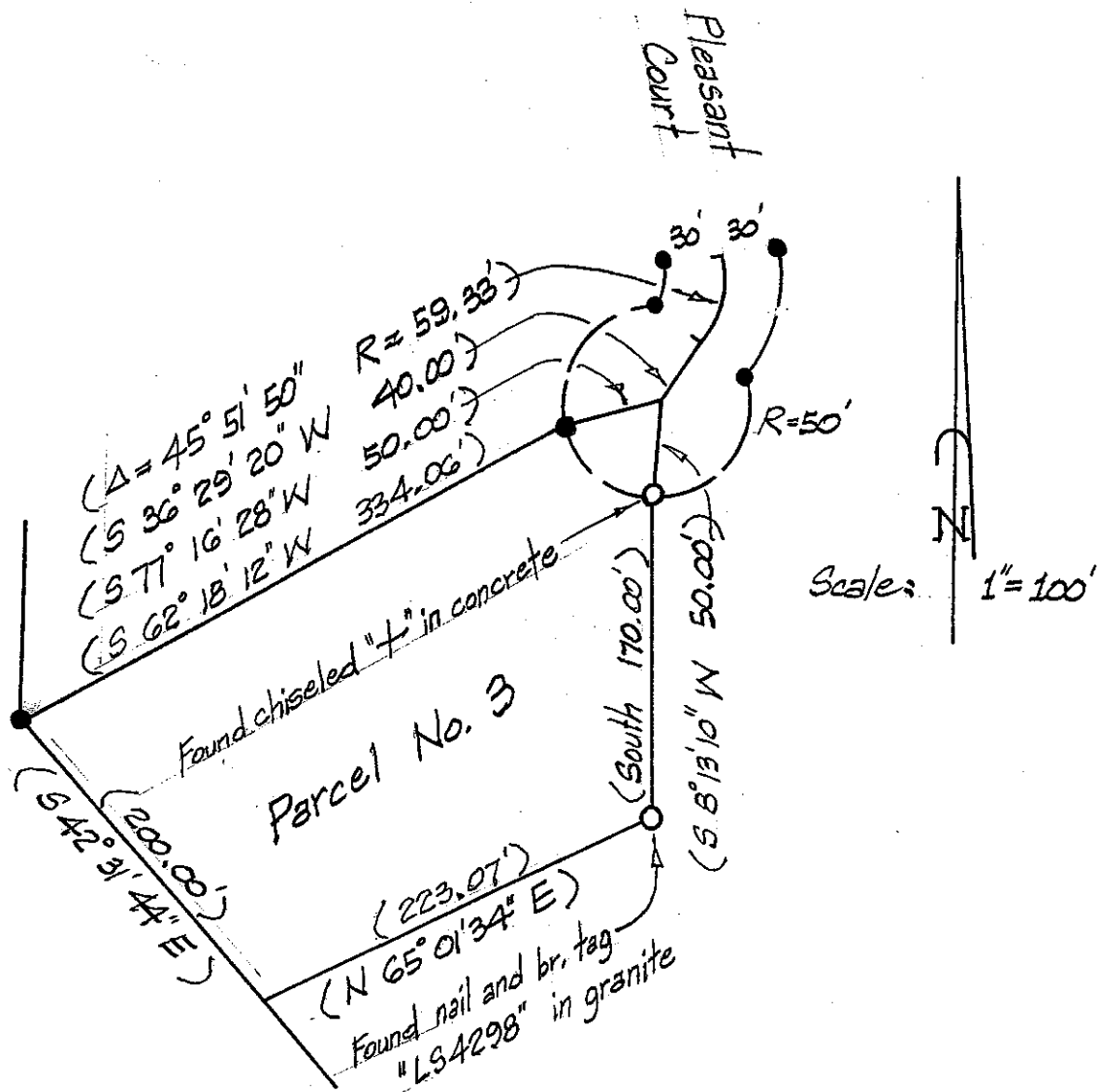

- Notes:
- Found rebar and cap "LS 4261"
  - Found nail and brass tag "LS 4298" or as noted
  - (..) Dimension measured in agreement with Parcel Map No. 3045

### CORNER RECORD

Of Parcel No. 3, Parcel Map No. 3045  
 Vol. 36 of Maps Pg. 102  
 Madera County California

2/2/04

Page 2 of 2