

CORNER RECORD

Document Number _____

City of _____ County of MADERA, California

Brief Legal Description LOTS 1,2,3, & 4 OF THE PARCEL MAP SHOWN IN VOL. 11 OF MAPS AT PG. 93, M.C.R.

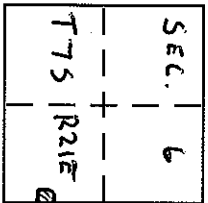

SECTION 6 LOCATION OF PARCEL

CORNER TYPE

Government Corner Control

Meander Property

Rancho Other

Date of Survey 10/19/03

COORDINATES (Optional)

N. _____ E. _____

Zone _____ NAD27 NAD83

NAD83 Epoch _____

Elev. _____

Vert. Datum: NGVD29 NAVD83

Meas. Units: Metric Imperial

Corner - Left as found Found and tagged Established Reestablished Rebuilt

Identification and type of corner found: Evidence used to identify or procedure used to establish or reestablish the corner: REESTABLISHED CORNERS USING STANDARD PROPORTIONATE MEASUREMENT TECHNIQUES. (SEE DIAGRAM ON REVERSE SIDE.)

A description of the physical condition of the monument as found and as set or reset: SET 3/4" x 30" IRON PIPE WITH PLASTIC TAG, LS 4546, FLUSH, AT THE SW COR. OF LOT1, AT THE NW, SW, NE, & SE COR. OF LOT 2, AND AT THE SW COR. OF LOT 3, OF THE PARCEL MAP SHOWN IN VOL. 11 OF MAPS AT PG. 93, MADERA COUNTY RECORDS. (SEE DIAGRAM ON REVERSE SIDE.)

SURVEYOR'S STATEMENT

This Corner Record was prepared by me, or under my direction in conformance with the Land Surveyor's Act on 03/17/04
Signed [Signature] P.L.S. or R.C.E. No. LS 4546

COUNTY SURVEYOR'S STATEMENT

This Corner Record was received 04/01/04
and examined and filed 04/01/04
Signed [Signature] P.L.S. or R.C.E. No. 6968

Title ARMUS CO. SURVEYOR

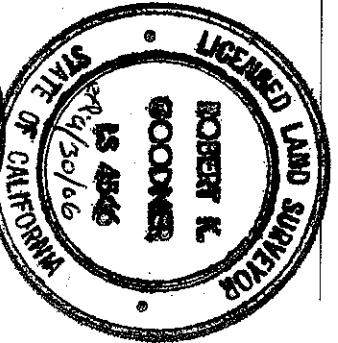
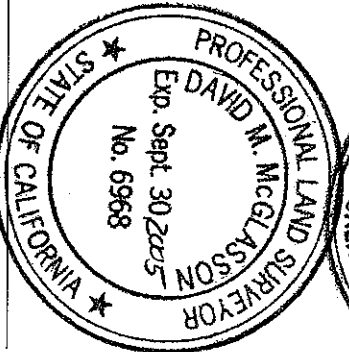

LEGEND

- FOUND 1/2" IRON PIPE FLUSH, OR AS NOTED
- SET 3/4" IRON PIPE, TAGGED L54546, FLUSH
- (...) RECORD DATA OR CALCULATED FROM RECORD DATA PER THE MAP OF TRACT No. 37, PIKE SUBD., AS SHOWN IN VOL. 7 OF MAPS AT PG. 122, M.C.R.
- [...] RECORD DATA OR CALCULATED FROM RECORD DATA PER PARCEL MAP SHOWN IN VOL. 11 OF MAPS AT PG. 93, M.C.R.

LOTS 1, 2, 3, & 4
OF
THE PARCEL MAP SHOWN IN
VOL. 11 OF MAPS AT PG. 93, MADERA
COUNTY RECORDS

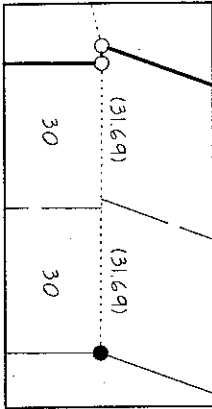
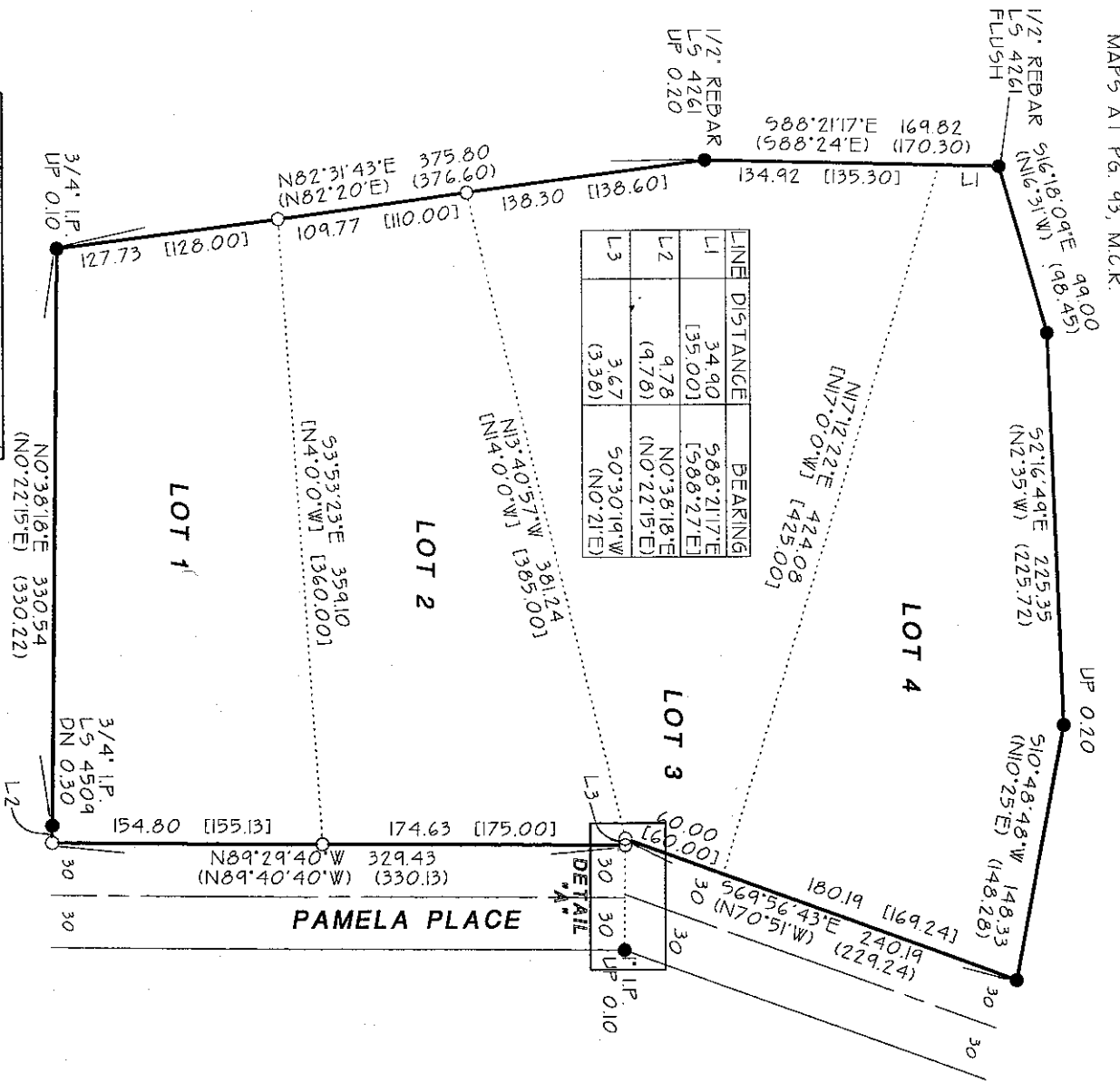

DETAIL "A"
NOT TO SCALE