

CORNER RECORD

Agency Index _____

Document Number _____

City of UNINCORPORATED County of MADERA, CaliforniaBrief Legal Description LOT 49 OF SUGAR PINE NO. 4, RECORDED IN BOOK 5 OF MAPS AT PAGE 94, M.C.R.

| CORNER TYPE | | COORDINATES (Optional) | |
|-------------------------------------|-------------------|--|----------|
| <input type="checkbox"/> | Government Corner | <input type="checkbox"/> | Control |
| <input type="checkbox"/> | Meander | <input checked="" type="checkbox"/> | Property |
| <input type="checkbox"/> | Rancho | <input type="checkbox"/> | Other |
| Date of Survey <u>JUNE 13, 2017</u> | | N. _____ | E. _____ |
| | | Elevation _____ | |
| | | Units <input checked="" type="checkbox"/> Metric <input type="checkbox"/> U.S. Survey Foot <input checked="" type="checkbox"/> | |
| | | Horizontal Datum _____ | |
| | | Zone _____ Epoch Date _____ | |
| | | Vertical Datum _____ | |
| | | <input type="checkbox"/> Complies with Public Resources Code §§8801-8819 | |
| | | <input type="checkbox"/> Complies with Public Resources Code §§8890-8902 | |

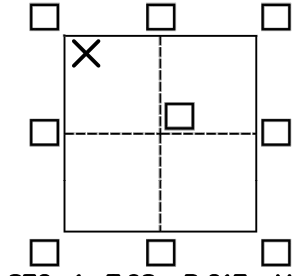

SEC. 1, T.6S., R.21E., MDM

| | | | | |
|----------------------|---|---|-------------------------------------|--|
| PLS Act Ref.: | <input checked="" type="checkbox"/> 8765(d) | <input type="checkbox"/> 8771 | <input type="checkbox"/> 8773 | <input type="checkbox"/> Other: |
| Corner/ Monument: | <input type="checkbox"/> Left as found | <input type="checkbox"/> Established | <input type="checkbox"/> Rebuilt | <input type="checkbox"/> Pre-Construction |
| | <input type="checkbox"/> Found and tagged | <input checked="" type="checkbox"/> Reestablished | <input type="checkbox"/> Referenced | <input type="checkbox"/> Post-Construction |

Narrative of corner identified and monument as found, set, reset, replaced, or removed:

 See sheet #2 for description(s):

SURVEYOR'S STATEMENT

This Corner Record was prepared by me or under my direction in conformance with

the Professional Land Surveyors' Act on JUNE 16, 2017.Signed NICHOLAS A. VANLANDINGHAM P.L.S. or R.C.E. No. PLS 8393

COUNTY SURVEYOR'S STATEMENT

This Corner Record was received June 20, 2017and examined and filed June 20, 2017.Signed David M. McGlasson P.L.S. or R.C.E. No. PLS 6968Title Acting County Surveyor**County Surveyor's Comment**



SCALE 1"=30'

CORNER RECORD

LOT 49 OF SUGAR PINE NO. 4, RECORDED IN
BOOK 5 OF MAPS AT PAGE 94, M.C.R.
LOCATED IN SECTION 1, T6S, R21E, MDM

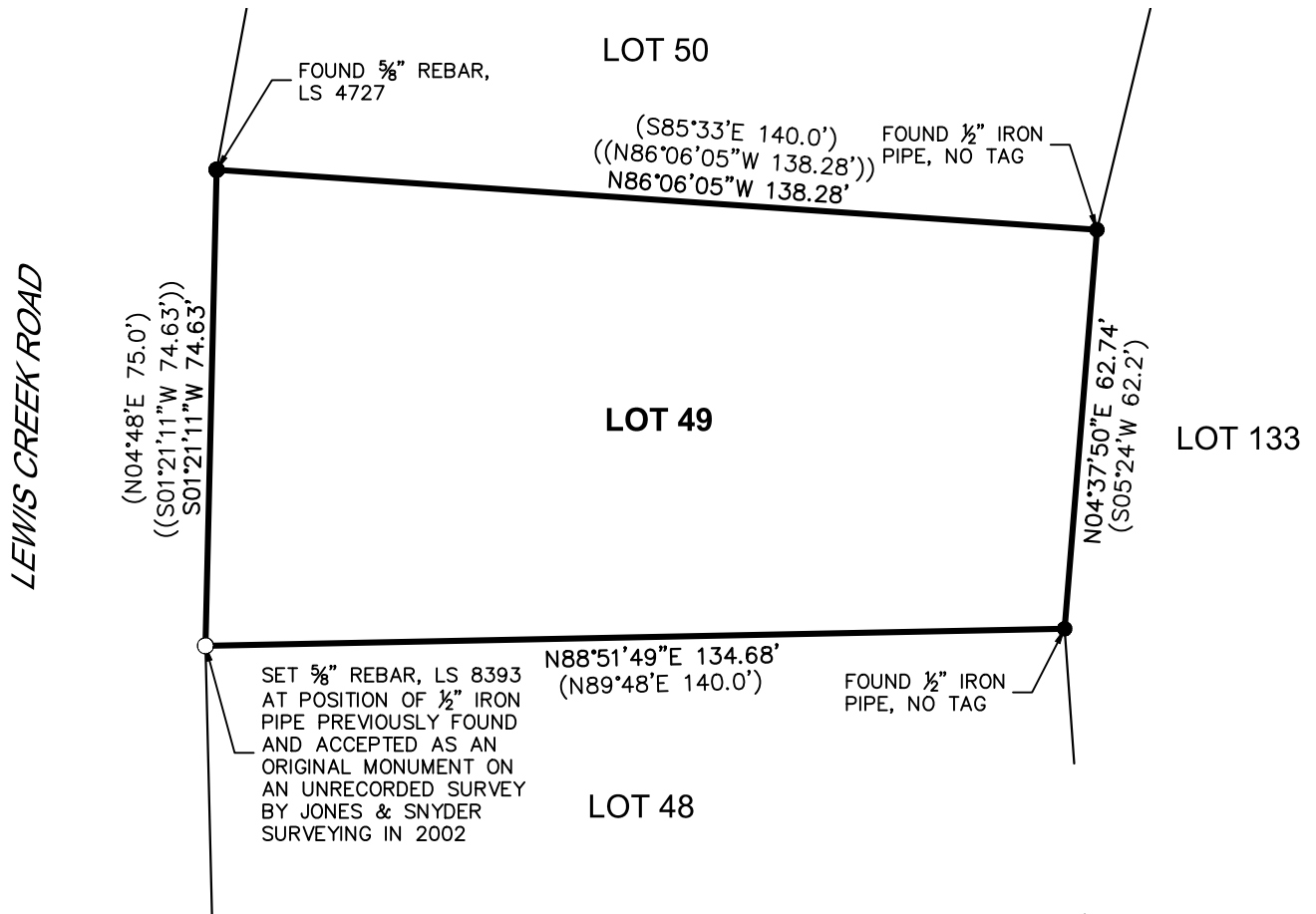

LEGEND

- FOUND SURVEY MONUMENT (AS NOTED)
- SET 5/8" REBAR, W/CAP, MARKED "PLS 8393"
- PROPERTY LINE
- ADJOINING PROPERTY LINE
- (...) DATA PER BK. 5, PG. 94, M.C.R.
- ((...)) DATA PER 2002 JONES & SNYDER SURVEY

JONES SNYDER & ASSOCIATES
P.O. BOX 2292, OAKHURST, CA 93644
(559)683-7661 WWW.JSSURVEYING.COM

DATE: 06/20/17 BY: NAV

FILE:J:\CAD\2017\17-207\Drawings\MAPOFSURV.dwg