

Index
File No.

CORNER RECORD (SEARCH)

(Ref. FSM 7151.4)

T or
Survey No.

Cor.
No.

SW Cor Gov Lot 4

T _____ R. _____ R.D. _____ County _____
Merid. _____ N.F. _____ State _____

CORNER DIAGRAM

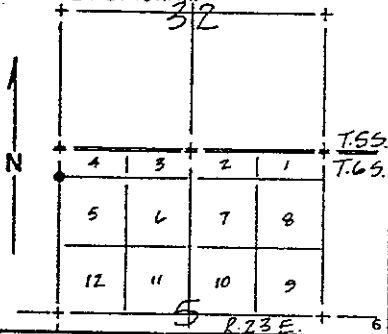

DESCRIBE CORNER MONUMENT FOUND

None found

DESCRIBE BEARING TREES OR OTHER OFFICIAL ACCESSORIES FOUND

None found

PHOTO IDENTIFICATION DATA

Photo No. _____
Filed At. _____
Object Ident. _____
Ident. By _____
Signature _____

PLANE COORDINATE POSITION DATA

State _____ Zone _____
X _____
Y _____
Estob. By _____
Agency _____

DESCRIBE CORNER LOCATION RELATIVE TO NEAR-BY FEATURES, ALSO HOW TO REACH CORNER

Go north on Beasore Road approximately 1 mile past Road 6S01. Turn northwesterly on logging road. At approximately 1 mile, the road turns southwesterly for approximately 2 miles to loading area. Walk southwesterly to northwest corner of section 5, Township 6 South, Range 23 East. Corner is 460' south on ridge.

Signature _____ Title _____ Division _____ Headquarters _____ Date _____

FS-7100-52 (3/68)

CORNER RECORD (PERPETUATION)

MONUMENT: DESCRIBE NEW MONUMENT SET, OR WORK DONE TO PRESERVE EXISTING MONUMENT

Set U.S.F.S. monument in rock mound marked 1/16 (80), Section 5 and Section 6, Township 6 South, Range 23 East.

ACCESSORIES: DESCRIBE NEW BT'S WITNESS OBJECTS ETC. ESTABLISHED, OR WORK DONE TO PRESERVE EXISTING EVIDENCE

I blazed a 22" fir, North 78° East, 56.05' and a 22" fir, North 80° West, 50.63'. I set a nail only in a 21" fir, south 1.40'. I set a U.S.F.S. post North 45° West, 2.0'. I also found a 3/4" I.P. RCE 12406 South 16° West, 102.56'.

Work Done By Jones Title Surveyor Date _____ State Registration No. LS 4298
or Agency _____

Certified Cor. Record Prepared? Yes No Filed At: _____ Date _____

REMARKS

Index F. _____ lo. _____ T. _____ R. _____ M. _____ Tract _____ Surv. No. _____ Cor. _____