

Index File No. _____

CORNER RECORD (SEARCH)
(Ref. FSM 7151.4)

Tract or Survey No. _____

Cor. No. _____

T. _____ R. _____ R.D. _____ County _____

Merid. _____ N.F. _____ State _____

SW 1/16 Sec 5 6/23

CORNER DIAGRAM

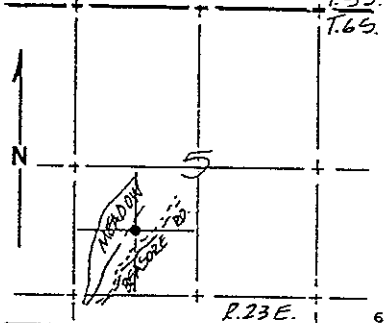

DESCRIBE CORNER MONUMENT FOUND

None found

DESCRIBE BEARING TREES OR OTHER OFFICIAL ACCESSORIES FOUND

None found

PHOTO IDENTIFICATION DATA

Photo No. _____
Filed At. _____
Object Ident. _____
Ident. By _____
Signature _____

DESCRIBE CORNER LOCATION RELATIVE TO NEAR-BY FEATURES, ALSO HOW TO REACH CORNER

Go north on Beasore Road approximately 1 1/2 miles from Cold Springs Summit to old corral on W/S Road. Walk west down cleared, posted line 400' to corner near the edge of the meadow.

PLANE COORDINATE POSITION DATA

State _____ Zone _____
X _____
Y _____
Estab. By _____
Agency _____

Signature _____

Title _____

Division _____

Headquarters _____

Date _____

FS-7100-52 (2/60)

CORNER RECORD (PERPETUATION)

MONUMENT: DESCRIBE NEW MONUMENT SET, OR WORK DONE TO PRESERVE EXISTING MONUMENT

Set U.S.F.S. monument in rock mound near the edge of the meadow marked S.W. 1/16 corner, Section 5, Township 6 South, Range 23 East.

ACCESSORIES: DESCRIBE NEW BT'S WITNESS OBJECTS ETC. ESTABLISHED, OR WORK DONE TO PRESERVE EXISTING EVIDENCE

I blazed a 12" tamarack North 65° East, 53.37' and a 15" tamarack South 15° East, 80.18'. I set a U.S.F.S. post South 45° East, 4.0'.

Work Done By Jones Title Surveyor Date _____ State Registration No. or Agency L.S. 4298

Certified Cor. Record Prepared? Yes No Filed At: _____ Date _____

REMARKS

Index File No. _____

T. _____

R. _____

M. _____

Tract or Surv. No. _____

Cor. _____