

USDA-FOREST SERVICE
Index
File No. _____

CORNER RECORD (SEARCH)
(Ref. FSM 7151.4)

Tract or Survey No. _____
Cor. No. _____
SE Cor Gov Lot 4

T. _____ R. _____ R.D. _____ County _____
Merid. _____ N.F. _____ State _____

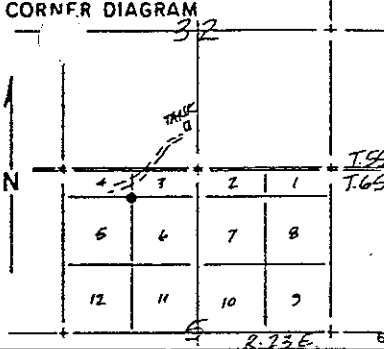

DESCRIBE CORNER MONUMENT FOUND
None found

DESCRIBE BEARING TREES OR OTHER OFFICIAL ACCESSORIES FOUND
None found

PHOTO IDENTIFICATION DATA
Photo No. _____
Filed At. _____
Object Ident. _____
Ident. By _____
Signature

DESCRIBE CORNER LOCATION RELATIVE TO NEAR-BY FEATURES, ALSO HOW TO REACH CORNER
Go to the southwest corner of Beasore Subdivision. Proceed in a northwesterly direction to the spring tank. Cross meadow and follow skid trail southwesterly to posted, cleared line south to corner.

PLANE COORDINATE POSITION DATA
State _____ Zone _____
X _____
Y _____
Estab. By _____
Agency

Signature _____ Title _____ Division _____ Headquarters _____ Date _____ FS-7100-52 (3/68)

MONUMENT: DESCRIBE NEW MONUMENT SET, OR WORK DONE TO PRESERVE EXISTING MONUMENT

Set U.S.F.S. monument in a rock mound marked West 1/16 (80), Section 5, township 6 South, Range 23 East.

ACCESSORIES: DESCRIBE NEW BT'S WITNESS OBJECTS ETC. ESTABLISHED, OR WORK DONE TO PRESERVE EXISTING EVIDENCE

I blazed a 23" fir, South 54° East, 42.69' and a 30" fir, North 72° West, 75.00. I set a U.S.F.S. post North 45° West, 2.0'. I also found a 3/4" I.P. RCE 12406, South 20° West, 58.50.

Work Done By Jones Title Surveyor Date _____ State Registration No. LS 4298
or Agency _____

Certified Cor. Record Prepared? Yes _____ No _____ Filed At. _____ Date _____

REMARKS

Index File No. _____ T. _____ R. _____ M. _____ Tract or Surv. _____ Cor. _____