

CN 1/6 Sec 5 6/23

USDA-FOREST SERVICE

Index File No. _____

CORNER RECORD (SEARCH)
(Ref. FSM 7151.4)

Tract or Survey No. _____ Cor. No. _____

T. _____ R. _____ R.D. _____ County _____
M. _____ N.F. _____ State _____

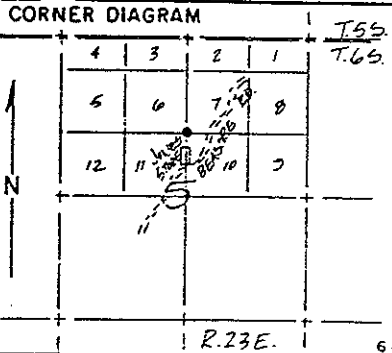

DESCRIBE CORNER MONUMENT FOUND
None found

DESCRIBE BEARING TREES OR OTHER OFFICIAL ACCESSORIES FOUND
None found

PHOTO IDENTIFICATION DATA
Photo No. _____
Filed At. _____
Object Ident. _____
Ident. By _____
Signature _____

DESCRIBE CORNER LOCATION RELATIVE TO NEAR-BY FEATURES, ALSO HOW TO REACH CORNER
Take Beasore Road to Jones Store. Walk north from the store past two cabins to the corner north of E-W fence line.

PLANE COORDINATE POSITION DATA
State _____ Zone _____
X _____
Y _____
Estab. By _____
Agency _____

Signature _____ Title _____ Division _____ Headquarters _____ Date _____ FS-7100-52 (3/68)

MONUMENT: DESCRIBE NEW MONUMENT SET, OR WORK DONE TO PRESERVE EXISTING MONUMENT

Set U.S.F.S. monument in rock mound marked C-N 1/16 corner, Section 5, Township 6 South, Range 23 East.

ACCESSORIES: DESCRIBE NEW BT'S WITNESS OBJECTS ETC. ESTABLISHED, OR WORK DONE TO PRESERVE EXISTING EVIDENCE

I blazed a 13" tamarack North 40 East, 2.0' and a 12" tamarack North 82° West, 16.32'. I set a U.S.F.S. post South 45° East, 4.0'.

Work Done By Jones Title Surveyor Date _____ State Registration No. LS 4298
or Agency _____
Certified Cor. Record Prepared? Yes No Filed At: _____ Date _____

REMARKS

Index File No. _____ T. _____ R. _____ M. _____ Tract or Surv. No. _____ Cor. _____