

CORNER RECORD

Agency Index _____
 Document Number _____

City of UNINCORPORATED County of MADERA, California

Brief Legal Description NORTH CORNER OF PARCEL NO. 2 OF PARCEL MAP NO. 3885, ON FILE IN BOOK 51 AT PAGE 134, M.C.R.

CORNER TYPE		COORDINATES (Optional)	
<input type="checkbox"/> Government Corner	<input type="checkbox"/> Control	N. _____	E. _____
<input type="checkbox"/> Meander	<input type="checkbox"/> Property	<input type="checkbox"/> Elevation _____	
<input type="checkbox"/> Rancho	<input type="checkbox"/> Other	<input checked="" type="checkbox"/> Units	Metric <input type="checkbox"/> U.S. Survey Foot <input checked="" type="checkbox"/>
Date of Survey <u>01/08/2019</u>		Horizontal Datum _____	
		Zone _____	Epoch Date _____
		Vertical Datum _____	
		<input type="checkbox"/> Complies with Public Resources Code §§8801-8819	
		<input type="checkbox"/> Complies with Public Resources Code §§8890-8902	

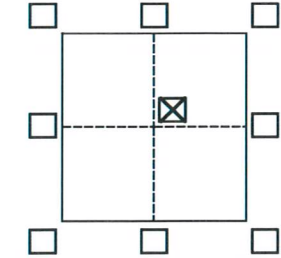

SEC. 30, T.6S., R.22E., MDM

PLS Act Ref.:	<input checked="" type="checkbox"/> 8765(d)	<input type="checkbox"/> 8771	<input type="checkbox"/> 8773	<input type="checkbox"/> Other:
Corner/ Monument:	<input type="checkbox"/> Left as found	<input type="checkbox"/> Established	<input type="checkbox"/> Rebuilt	<input type="checkbox"/> Pre-Construction
	<input type="checkbox"/> Found and tagged	<input checked="" type="checkbox"/> Reestablished	<input type="checkbox"/> Referenced	<input type="checkbox"/> Post-Construction

Narrative of corner identified and monument as found, set, reset, replaced, or removed:
 See sheet #2 for description(s):

SURVEYOR'S STATEMENT

This Corner Record was prepared by me or under my direction in conformance with the Professional Land Surveyors' Act on 01/09/2019.

Signed NICHOLAS VANLANDINGHAM P.L.S. or R.C.E. No. 8393



COUNTY SURVEYOR'S STATEMENT

This Corner Record was received 1/11/2019 and examined and filed 1/15/2019.

Signed Garland R. Shaw # 4837 P.L.S. or R.C.E. No. 4837

Title ACTING COUNTY SURVEYOR

County Surveyor's Comment

No comments!
APPROVED AS SUBMITTED.



EX. 9/30/2020



SCALE 1"=150'

CORNER RECORD

PARCEL 2 OF PARCEL MAP 3885, ON FILE IN
BOOK 51 OF MAPS AT PAGE 134, M.C.R.
LOCATED IN SECTIONS 30 AND 31, T6S/R22E

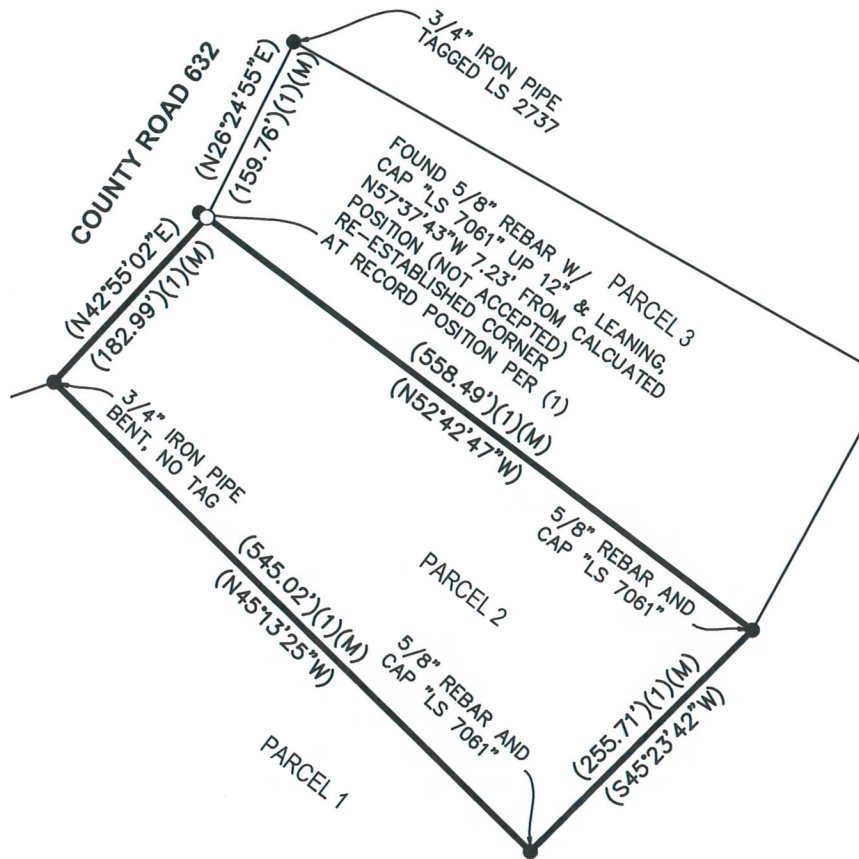

LEGEND

- FOUND SURVEY MONUMENT (AS NOTED)
- SET 5/8" REBAR, W/CAP, MARKED "LS 8393"

———— PROPERTY LINE
 - - - - - ADJOINING PROPERTY LINE

(...)(1) DATA PER BK. 51, PG. 134, M.C.R.

(M) MEASURED

JONES SNYDER & ASSOCIATES
 P.O. BOX 2292, OAKHURST, CA 93644
 (559)683-7661 WWW.JSSURVEYING.COM

DATE: 01/09/19 BY: JJJ
 FILE:W:\2019\19-007\CAD\Drawings\CORNER_REC_2.dwg